ARROW

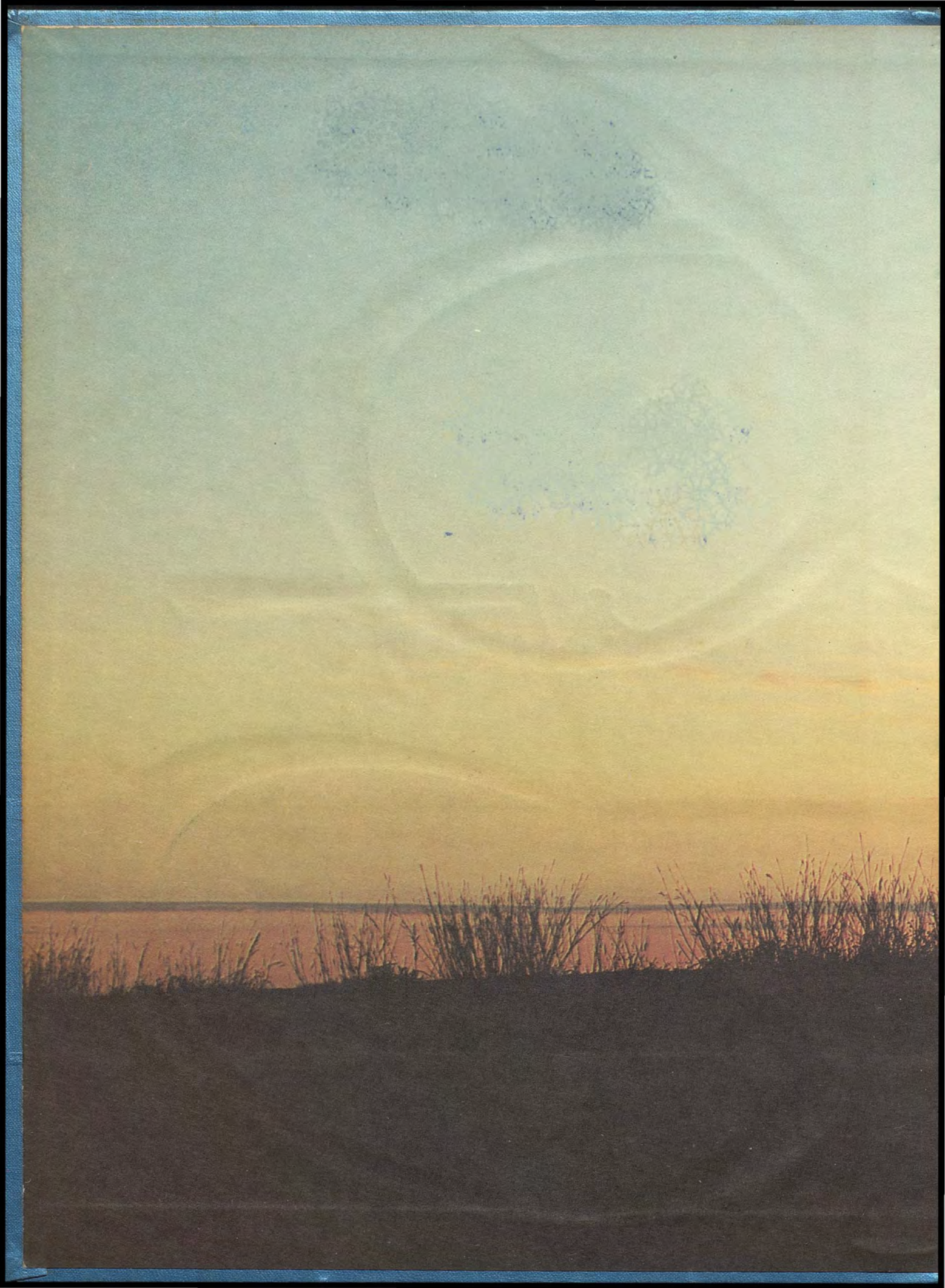

THE ARROW

1965

VOLUME 28

CAPE CHARLES HIGH SCHOOL

CAPE CHARLES, VIRGINIA

A GLANCE . . . IN THE PAST

. . . TO THE FUTURE

Looking back over the past year, we recall many things we want to remember: close friends, enjoyable trips, exciting games, and certain classes. Today these pleasant memories are vivid and clear.

Later in life when they will be even more precious, time will have hidden them completely.

Some day a graduate of Cape Charles High School will pick up a dusty book. As he blows the dust from the cover, he will see the title Arrow '65. Only then will our annual be truly appreciated for its intended purpose--to commemorate our many school activities.

We wish to express our thanks to everyone who has contributed to the development of our yearbook. We know that the satisfaction and pride in the finished copy is the greatest reward for all the time and effort put into it--The Arrow.

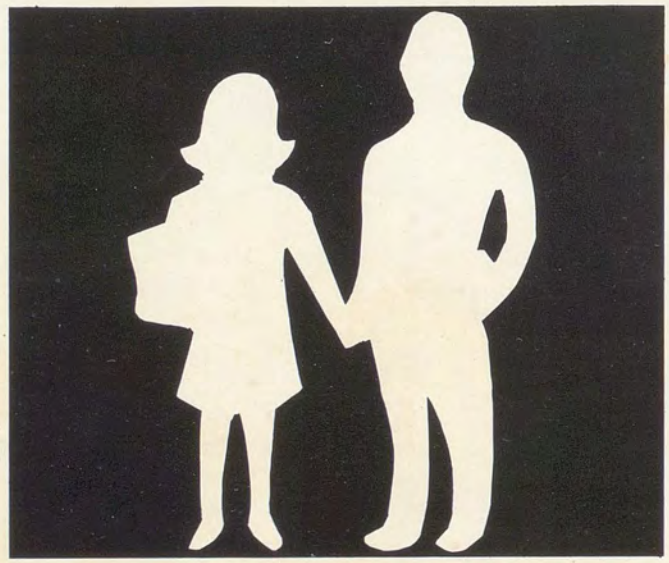

DEDICATED TO MR. CARL R. KANE

OUR PRINCIPAL
who has

encouraged
guided
advised
instructed
self-sacrificed

OUR COACH
who has promoted

good sportsmanship
wholesome fun
fair play
physical development
perseverance

THE '65 ARROW CONTAINS . . .

CLASSES

ADMINISTRATION

ORGANIZATIONS

ATHLETICS

ACTIVITIES

ELEMENTARY

ADVERTISERS

STUDENTS . . .

OF CCHS . . .

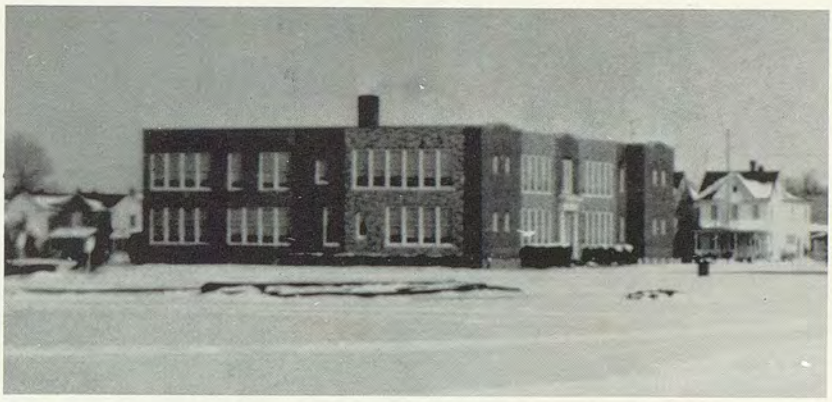

WILL

REMEMBER . . .

THE

HAPPY

TIMES . . .

THE EXAMS . . .

THE WORK . . .

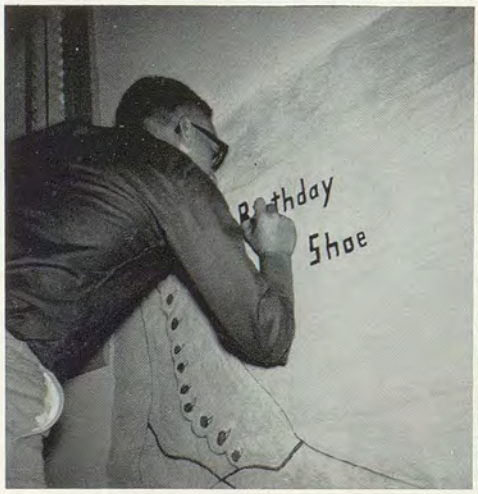

THE PLAY . . .

FRIENDS MADE . . .

OUR TEACHERS . . .

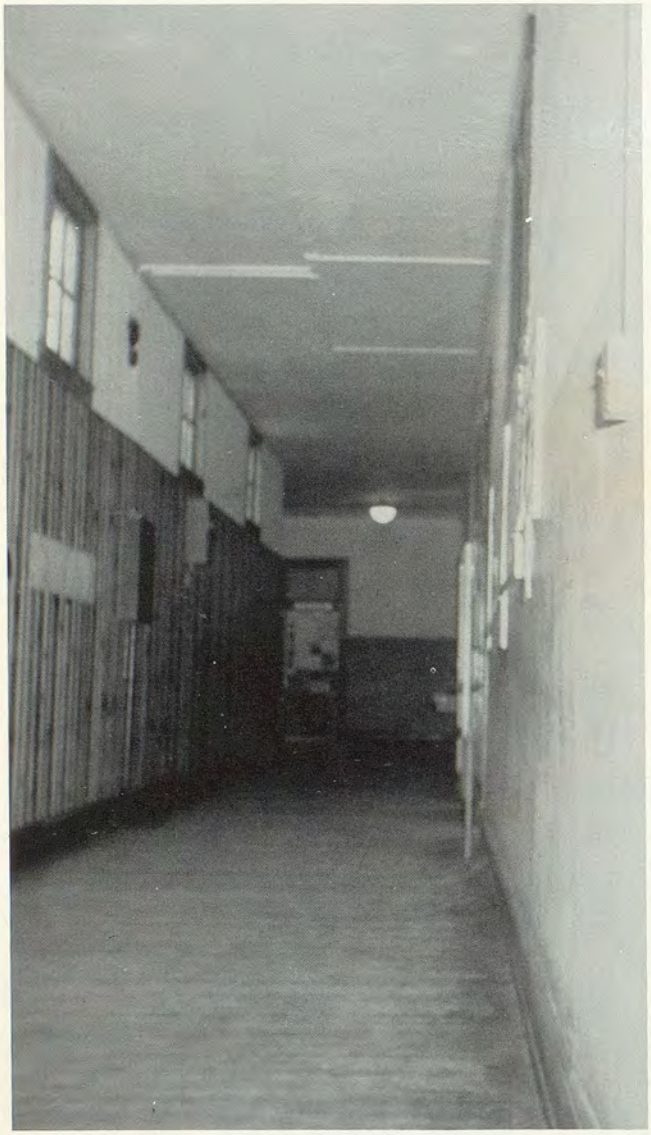

THESE
FAMILIAR
HALLS . . .

OUR NAMELESS
FRIEND . . .

AND
PREPARING
FOR
GRADUATION.

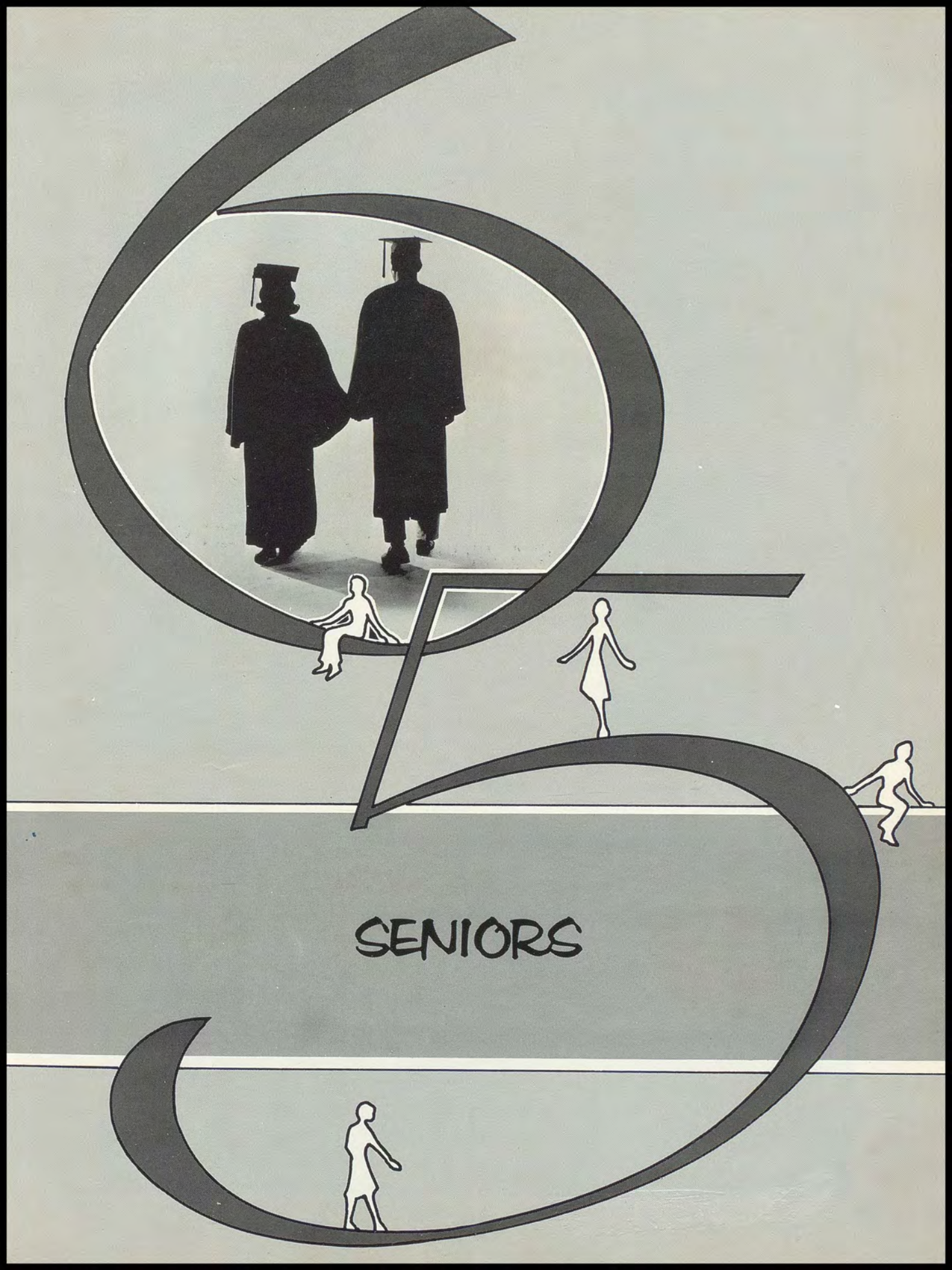
SENIORS

MISS
FLORENCE
SPADY

TODAY SENIORS, TOMORROW LEADERS

NANCY KAY ALLEN -- Tri-Hi-Y 1, 2, 3, 4, 5; Tri-Hi-Y Chaplain 4, 5; Basketball 2, 3, 4, 5; Glee Club 1, 2, 3, 4; Monogram Club 2, 3, 4, 5; Library Club 1; Tri-Hi-Y Float Representative 3, 4 Queen's Court Representative 5; Carnival Queen 3; S.C.A. 1, 2, 3, 4, 5; Tri-Hi-Y Conference 4, 5. JIM BROWN - Transferred from Maben, Mississippi, in 1964. Football 4; S.C.A. 5; Soccor 3; Wrestling 2.

JEFFREY BULL -- National Honor Society 3, 4, 5; National Honor Society Treasurer 4; Hi-Y 2, 3, 4, 5; Hi-Y Secretary 3; Hi-Y Chaplain 4, 5; Hi-Y Conference 3, 4, 5; Model General Assembly 4; Candidate for Youth Governor 4; Monogram Club 3, 4, 5; S.C.A. 1, 2, 3, 4, 5; S.C.A. Treasurer 5; Glee Club 1, 2, 3, 4; Class Treasurer 2, 3, 4; Class Vice-President 5; Annual Representative 1; Library Club 1; J.V. Basketball 2, 3; Baseball 2, 3; Basketball 2, 4; Photography Manager 5.

NANCY
KAY
ALLEN

JAMES
SYLVESTER
BROWN

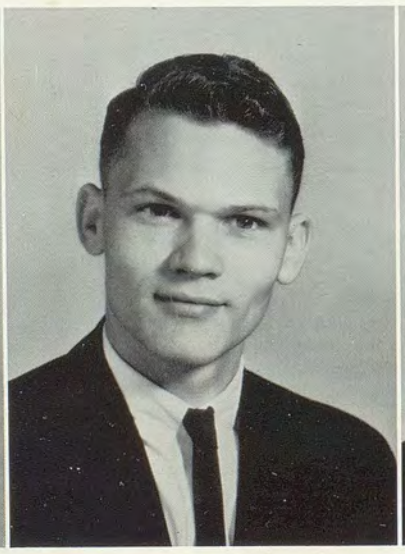

JEFFREY
MAWOOD
BULL

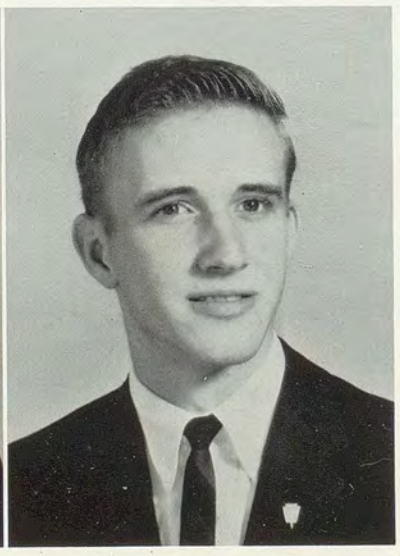

HERBERT
RUSSELL
CHAMBERS

SHARON
ANNE
CURLING

FRANK
XAVIER
COLLINS

ROBERT
LEE
DIX

RUSSELL CHAMBERS -- Football 2, 3, 4; Hi-Y 2, 3; S.C.A. 1, 2, 3, 4, 5; Basketball 2; Baseball 3; Monogram Club 3, 4, 5. FRANK COLLINS -- Football 1, 3; Track 2, 3; Pilot Relay Representative 2, 3; Monogram Club 2, 3, 4; Distributive Education Vice-President 3; Track Co-Captain 3. ROBBIE DIX -- Football 4, 5; Manager 3; Basketball 2, 3, 4, 5; Baseball 1, 2, 3, 5; Monogram Club 2, 3, 4, 5; Hi-Y 1, 2, 3, 4, 5; Hi-Y Conference 3, 4, 5; Annual Staff 4, 5; Glee Club 2, 3, 4; Library Club 1; S.C.A. 1, 2, 3, 4, 5; J. V. Basketball 1, 2, 3; Physics Club 5.

SHARON CURLING -- Treasurer of class 1; Secretary of class 4; Tri-Hi-Y 2, 3, 4, 5; Historian 3; Vice-President 4, 5; Model General Assembly 3, 4; Softball 2, 3, 4, 5; Basketball 2, 3; Manager 5; Goldey Beacom Spelling Winner 4; Glee Club 3, 4, 5; Monogram Club 2, 3, 4, 5; Secretary-Treasurer 4; National Honor Society 3, 4, 5; President 5; Library Club 1; Tri-Hi-Y Float 3,4, 5; S.C.A. 1, 2, 3, 4, 5; Tri-Hi-Y Conference 5; Southern Interscholastic Press Association Representative 4; Annual Staff 3, 4, 5; Advertising Co-Manager 4; Advertising Manager 5.

Under the supervision of government teacher, Miss Nye, senior Jeffrey Bull reads from his theme on Thomas Jefferson.

Seniors at Cape Charles High School found little time for play. Since many of us were headed for college, grades became an important factor in our lives. As the school year commenced some filled out applications for admission at the colleges of their choice. After second semester, we joyfully received letters of acceptance from these colleges. As the school year ended we Seniors awaited the beginning of more years of study and play, triumph and frustration.

CAROLYN SUE ETZ

BETTY TAYLOR GALLANT

LINDA MAE GLASSON

SUE ETZ -- Softball 1, 2, 3, 4, 5; Tri-Hi-Y 1, 3, 4, 5; Tri-Hi-Y Conference 5; Tri-Hi-Y Representative 2; Library Club 1; Cheerleader 4, 5; Co-Captain 5; Basketball 2, 3; Monogram Club 3, 4, 5; Glee Club 1, 2, 5; S.C.A. 1, 2, 3, 4, 5; Annual Staff 4, 5. BETTY GALLANT -- Transferred from Northampton High School 1964; Band 3; Band Camp 3; Softball 3; S.C.A. 5; Glee Club 5. LINDA GLASSON -- Transferred from Parksley High School in 1962; Basketball 2, 3, 4, 5; Softball 2, 3, 4, 5; Annual Photographer 4; Tri-Hi-Y 3, 4, 5; Monogram Club 4, 5; Tri-Hi-Y Float Representative 3, 5.

ELSIE
GENEVA
HALL

CINDY
LEE
HOLLAND

GRADES IMPORTANT TO COLLEGE BOUND

ELIZABETH
FRANCES
LUETTINGER

ALLISON
CHARLENE
MILLS

ELSIE GENEVA HALL -- Tri-Hi-Y 1, 2, 3, 4, 5; Glee Club 1, 2, 4, 5; Cheerleader 5; Monogram Club 3, 4, 5; Tri-Hi-Y Conference 3, 5; Basketball 2, 3; Softball 1, 2, 3, 4, 5; Library Club 1; S.C.A. 1, 2, 3, 4, 5; Tri-Hi-Y Float Representative 1, 3; Driver's Education Float Queen 4; Class Representative 2. CINDY HOLLAND -- Transferred from Northamptom High School in 1964; Glee Club 5; Tri-Hi-Y 5; Tri-Hi-Y Float Representative 5; Tri-Hi-Y Conference 5; S.C.A. 5; ELIZABETH LUETTINGER -- Library Club 1; Queen's Representative 5; Monogram Club 2, 3, 4, 5; Tri-Hi-Y Historian and Reporter 5; Tri-Hi-Y Conference 4, 5; Tri-Hi-Y 1, 2, 3, 4, 5; Cheerleader 2; Softball 2, 3, 4, 5; Glee Club 3, 5; Annual Staff 5; S.C.A. Representative 2; S.C.A. 1, 2, 3, 4, 5; Basketball 4, 5; Tri-Hi-Y Float 3; Carnival Queen representative 4. ALLISON MILLS -- Tri-Hi-Y 1, 2, 3, 4, 5; Tri-Hi-Y Historian 4; Tri-Hi-Y Treasurer 5; Tri-Hi-Y District Conference 1, 2, 4, 5; Conference Secretary 5; Girl's State 4; Basketball 2, 3, 4, 5; Co-Captain of Basketball 4; Softball 1, 4; Library Club 1; Glee Club 2; Cheerleader 3, 4, 5; Co-Captain of Cheerleaders 5; Homecoming Queen 5; Annual Staff 5; Monogram Club 3, 4, 5; S.C.A. 1, 2, 3, 4, 5.

BILLY McMILLAN -- Hi-Y 1, 2, 3, 4, 5; Glee Club 1, 2, 3, 4; Football 4, 5; Basketball 2, 3, 4, 5; J. V. Basketball 1, 2, 3; Baseball 3; SCA 1, 2, 3, 4, 5; SCA Representative 1, 3; Hi-Y Conference 2, 3, 4, 5; Vice-President of Class 4; M. G. A. 4; President of Hi-Y 5; National Honor Society 3, 4, 5; Monogram Club 2, 3, 4, 5; Library Club 1; Annual Staff 5; Physics Club 5. BILL POLLOK -- Football 2; Glee Club 3, 4, 5; Track 4; Distributive Education Club 5; Monogram Club 4. PAT RAYNE -- Tri-Hi-Y 1, 2, 3, 4, 5; Class Secretary 5; Tri-Hi-Y Conference 1, 2, 3, 4, 5; Annual Staff 4, 5; Activities Editor 5; National Honor Society 3, 4, 5; Library Club 1; Monogram Club 3, 4, 5; Glee Club 1, 2, 3, 4, 5; S. C. A. 1, 2, 3, 4, 5; Model General Assembly 4; Junior Page 4; Carnival Queen Representative 3; Cheerleader 3, 4, 5; Co-Captain 5; Basketball 2, 3, 4, 5; Basketball Captain 5; Softball 2, 3, 4, 5; JANET RUSSELL -- Cheerleader 3, 4, 5; Co-Captain 5; Basketball 2, 3, 4, 5; Softball 1, 2, 3, 4, 5; Tri-Hi-Y 1, 2, 3, 4, 5; Reporter 3; Secretary 4; President 5; National Honor Society 3, 4, 5; Secretary 5; Annual Staff 4, 5; Advertising Co-Manager 4; Clubs Editor 5; Library Club 1; Southern Interscholastic Press Association Representative 4; Tri-Hi-Y Float 2; Monogram Club 2, 3, 4, 5; S. C. A. 1, 2, 3, 4, 5; Model General Assembly 4; Class Secretary 1, 2, 3, 5.

AFTER GRADUATION, SENIORS PART

WILLIAM
ALBERT
McMILLAN

WILLIAM
HOWELL
POLLOK

PATRICIA
INEZ
RAYNE

JANET
MAY
RUSSELL

ROBERT
WAYNE
SHRIEVES

DENARD
CHARLES
CORBITT
SPADY

ROBERT
COLONNA
TRAVIS

ROBERT SHRIEVES -- Baseball 1, 3, 4, 5; Basketball 1, 3, 4, 5; Football 5; Hi-Y 1, 2, 3, 4, 5; Hi-Y Treasurer 5; Track 1, 5; S.C.A. 1, 2, 3, 4, 5; Monogram Club 2, 3, 4, 5; Football Manager 1, 2; Baseball Manager 2. DENARD SPADY -- Hi-Y 4, 5; Hi-Y Vice-President 5; Glee Club 3, 4, 5; Southern Interscholastic Press Association Representative 4; National Honor Society 3, 4, 5; National Honor Society 3, 4, 5; National Honor Society Vice-President 5; Football 2; Basketball 2, 3, 4, 5; Track 3, 4, 5; Class Vice-President 2, 3; Class President 4, 5; Annual Staff 4, 5; Editor 5; Monogram Club 3, 4, 5; Physics Club 5; Library Club 1; S.C.A. 1, 2, 3, 4, 5. BUTCH TRAVIS -- Football 2; Manager 1; Basketball 2, 3, 4, 5; Basketball Captain 5; Baseball 1, 2, 3, 4, 5; Captain 3, 4; Track 2, 4, 5; Hi-Y 2, 3, 4, 5; Hi-Y Conference 4; Hi-Y Secretary 4; Monogram Club 3, 4, 5; S.C.A. 1, 2, 3, 4, 5; S.C.A. President 5.

For us, the Senior class of 1965, this has been one of the happiest and most eventful years in our lives. We entered our senior year at Cape Charles High School anxiously and expectantly awaiting graduation. After graduation we will still be anxious and expectant -- anxious to enjoy new experiences and expectant of even more eventful years to come.

Although our graduation ends twelve long years of work, and sometimes play, it is also the beginning. For some of us, graduation is just a link in the chain of education. For others it is a formal step into the world. For all it is the beginning of a new life, hitherto unexperienced by any of us.

Seniors spent time in the library working on their research papers for English class.

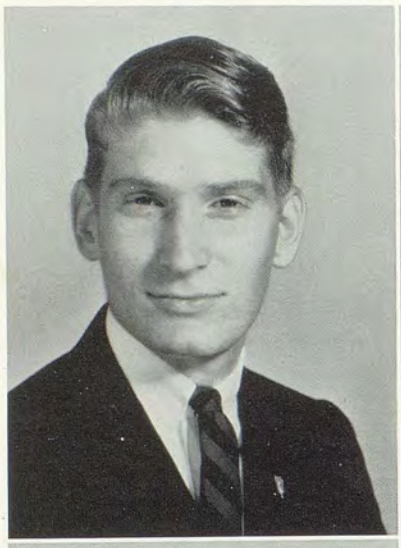

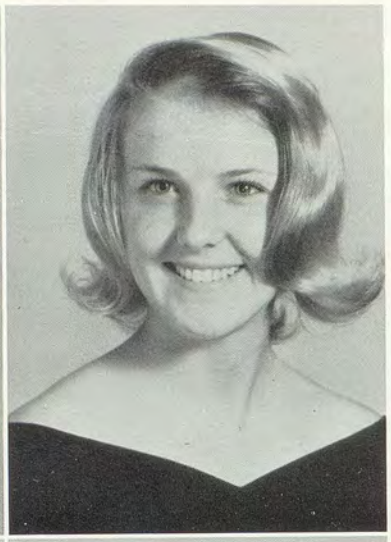

PHILIP
ARTHUR
TRAVIS

KAREN
LEE
THERKELSEN

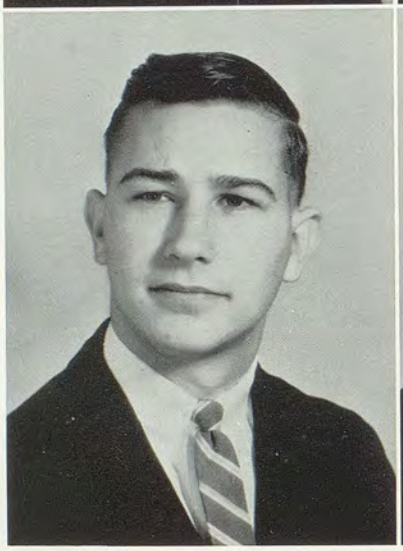

ROBERT
LEE
WALLACE

JOHN
MILES
WILLIAMS

PHILIP TRAVIS -- Monogram Club 4, 5; Glee Club 3, 4, 5; Hi-Y 4, 5; Secretary 5; Golf 3, 4, 5; National Honor Society 3, 4, 5; Treasurer 5; Southern Interscholastic Press Association Representative 4; Class Treasurer 5; S.C.A. 1, 2, 3, 4, 5; Library Club 1; Annual Staff 4, 5; Class Editor 5; Features Editor 4; Goldey Beacom Spelling Runner-up 4. KAREN THERKELSEN -- Tri-Hi-Y 2, 3, 4, 5; Cheerleader 5; Glee Club 2; Monogram Club 5; Annual Staff 4; Art Editor 4; S.C.A. 1, 2, 3, 4, 5. ROBERT WALLACE -- Transferred here in 1962 from Mobile, Alabama -- Baseball 3, 4; Football 3, 4, 5; Glee Club 4; Monogram 3, 4, 5.

JOHNNY WILLIAMS -- Football 1, 2, 3, 4, 5; Baseball 1, 2, 3; Co-Captain Basketball J.V. 1, 2; Basketball Manager 3, 4; Hi-Y 1, 2, 3, 4, 5; Hi-Y Chaplin 3; Model General Assembly 3; S.C.A. 1, 2, 3, 4, 5; S.C.A. Representative 4; S.C.A. Vice-Pres. 5; Monogram Club 3, 4, 5; Football King 5; Football Captain 5; Baseball Captain 3; Assistant Sports Editor 4; Sports Editor 5; Distributive Education Club 4; Distributive Education Club Treasurer 4; Annual Staff Representative 3; Class Pres. 1, 2, 3; Library Club 1.

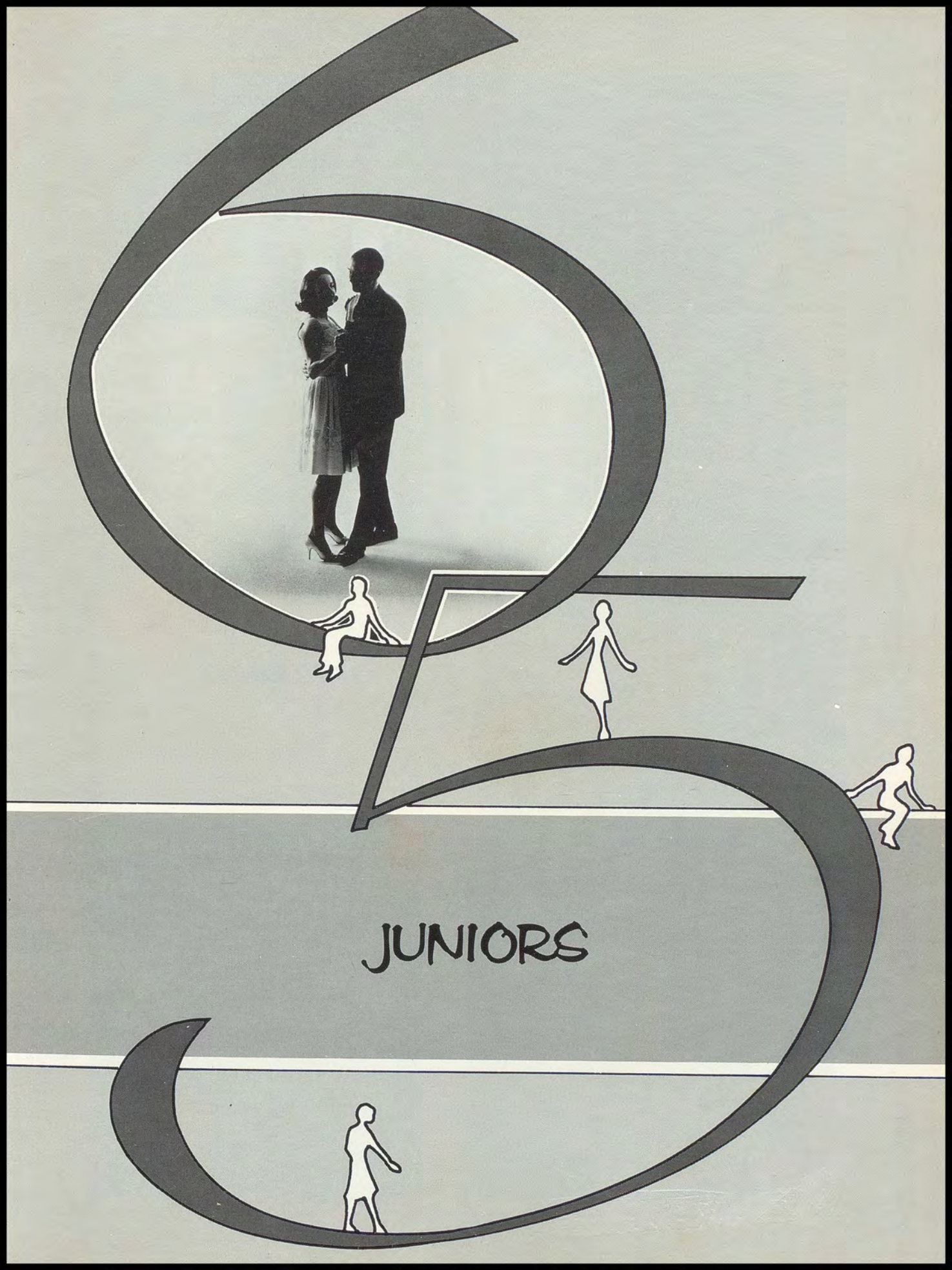
JUNIORS

Keith Disharoon

Page Bradford

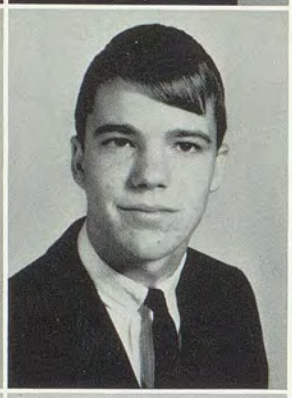

Janice Ray
James Parks
Joe Kellington

Russell Parsons
Rebecca Scott
Walter Buck
Miss Nye

JUNIORS GO FROM SAFETY PINS TO CLASS RINGS

Tommy Wilson
Linda Ewell

Katharine East
John Rippon

We, the Junior Class of '65, have enjoyed a happy and eventful year. We have had interesting experiences in our classes of shorthand, chemistry, geometry, and others, too.

There was grand confusion around school the day our class rings arrived. We had waited eleven long years for them. Another highlight of this year was the day some of us received our National Honor Society pins and became full members.

Study! Study! Study! That was on the agenda for us Juniors this year, but it paid off when we took our College Board Examinations in May. After this year of hard work we are looking forward to our senior year and our final walk down the aisle at old Cape Charles High.

Robert Glasson
Margaret Carlson

Nanette Culver
Edward Lewis

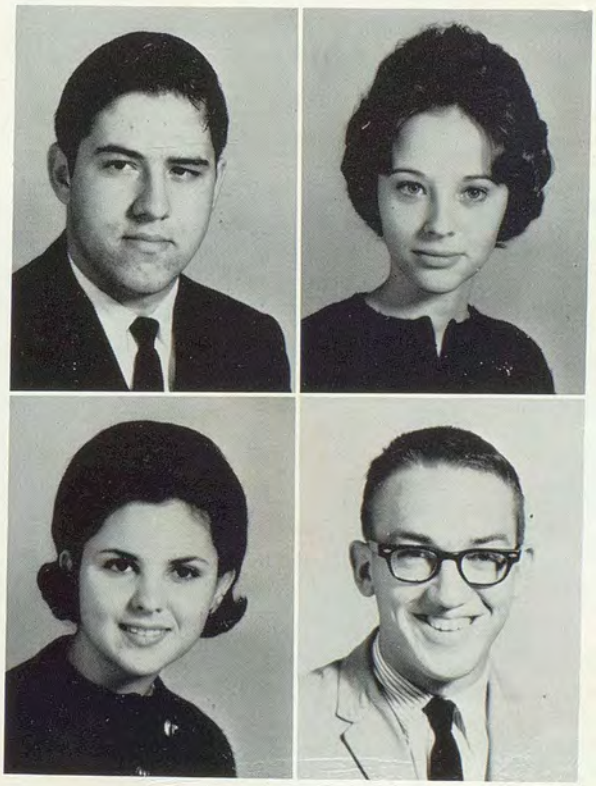

Joe dreams,
but not Tommy!

Charles Evans
Donald Stiles

Pauline Spady
Edward Foxwell

Walter Gholson
Robert Johnson

William Parks
Russell Dunton

WE TRADED RATTLERS FOR TEST TUBES

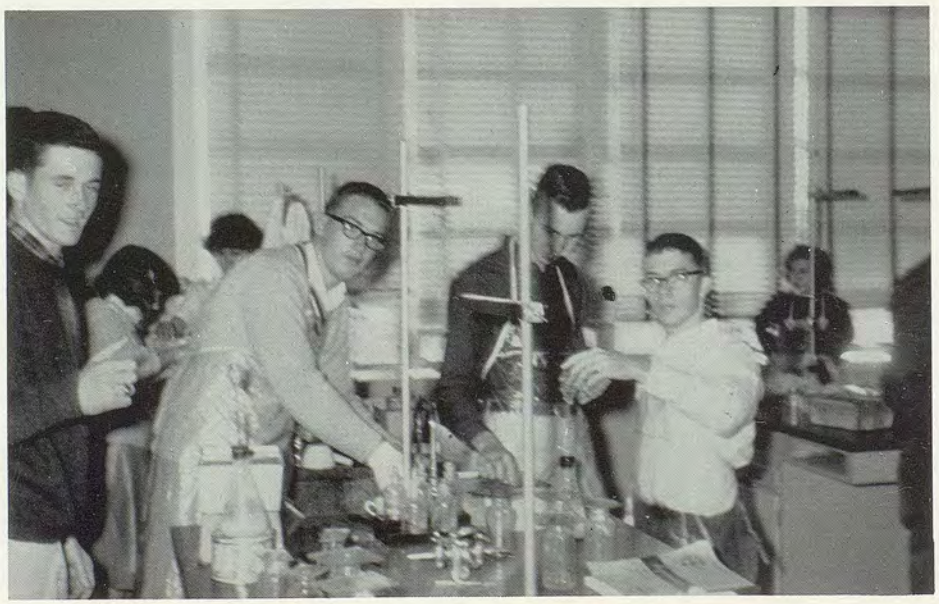

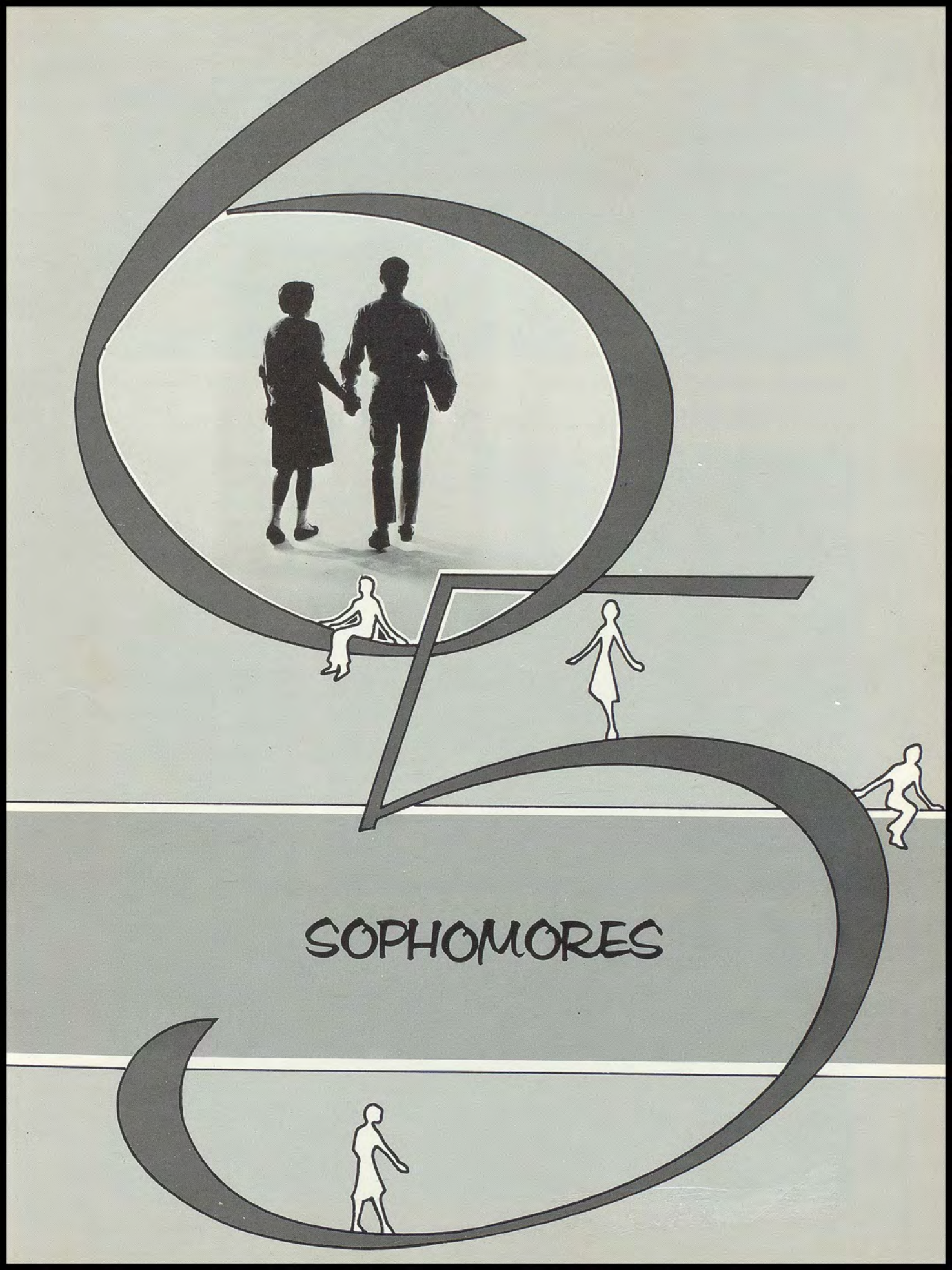
SOPHOMORES

MRS. VICK

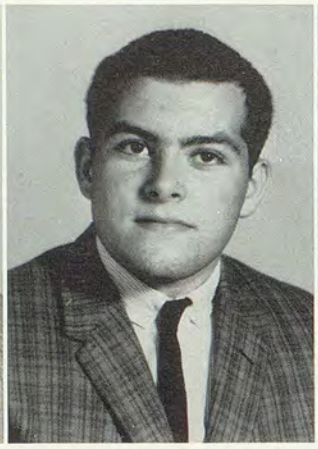

William Heath

Ginger Bailey

Douglas Hickman

SOPHOMORES DREAM OF GRADUATION IN '67

The Sophomore class of '65 has done its part in school affairs. We have been busy with studies, athletics, and outside activities. One of the first high spots of our year was a trip to Tinkham's Pond. We all came back loaded with stickers, patches, and specimens.

Before Christmas the English class enjoyed doing pantomimes. (Better watch that bottle, Ellison).

The Sophomore class was well represented in the Homecoming festivities by Pam Richardson, who was in the Queen's court and Betty Bell, who was on the Tri-Hi-Y float. Many of our students participated in athletics.

We all hope that our work this year has prepared us for the dignity of the Junior class next year.

Frank Ulrich

Linda Gray

Ellison Jones

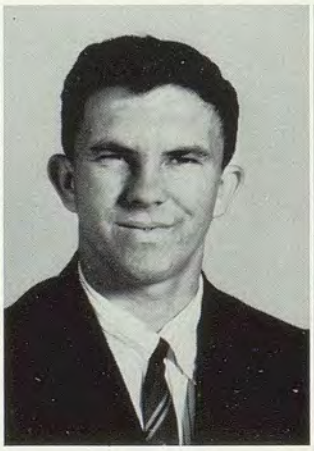

Allen Jones

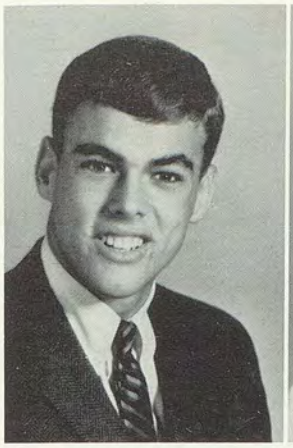

Donald McMath

Dora Weston Spady

Phillip Stiles

Dianne Downing

SOPHOMORE ENGLISH CLASS ENJOYS PANTOMIMING

Harry Fuqua

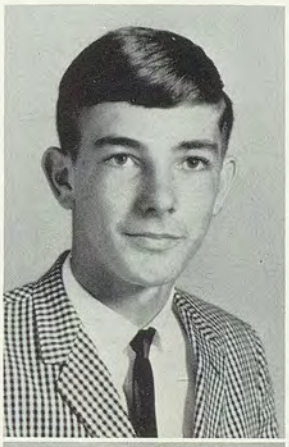

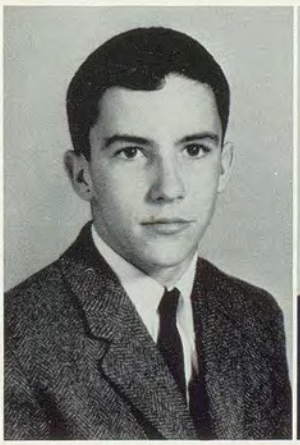

Diane Lewis

Robin Nottingham

William Ward

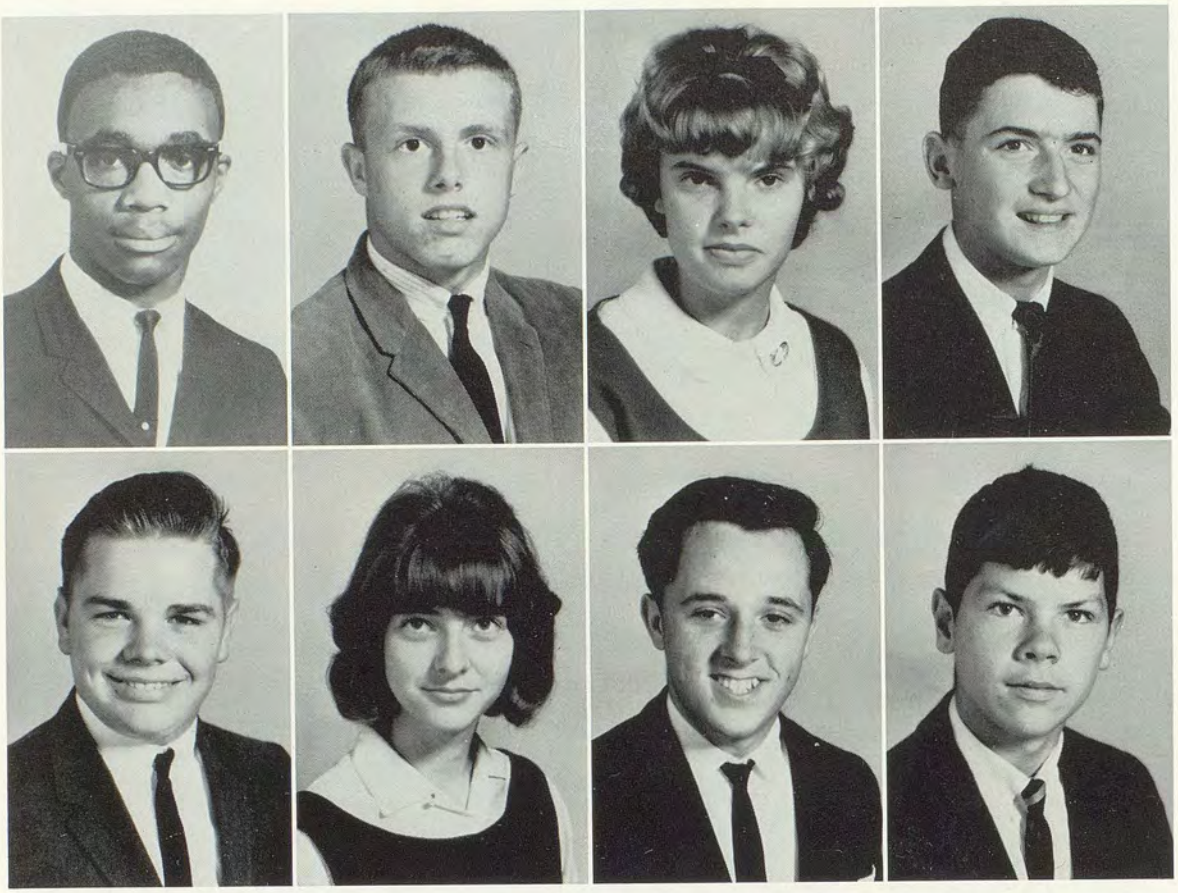

Larry Gholsen
Robins Buck

Ronnie Lewis
Betty Lou Bell

Pam Richardson
Pat Seaward

Larry McAllen
David Griffith

SOPHOMORES
ENJOY
STUDYING
BIOLOGY

FRESHMEN

"Wilt the Stilt" (W. K.)
drives in for a lay-up!

MRS. KANE
Margaret Ulrich
Thomas Bennett

FRESHMEN FUTURE LOOKS GOOD

Looking back over the highlights of the past year, we the freshman class, find that various phases of this year's work come to mind.

Many of us have encountered new subjects such as algebra and Latin. We have all added to our previous knowledge and laid a foundation for our future high school years. We now feel that we can look forward to them as a bright future that will produce pleasant memories.

Grayson Travis
Deborah Powell
Thomas Taylor

Connie Brown

Scott Wyatt

Earl Curling
Thomas Rasmussen
Ira Merritt

Muriel Hewitt

John Freeman

MATH? ALWAYS A PROBLEM!

Brenda Dunton
Wise Latimer
Michael Thornes

Demetra Bradford

Donna Starks

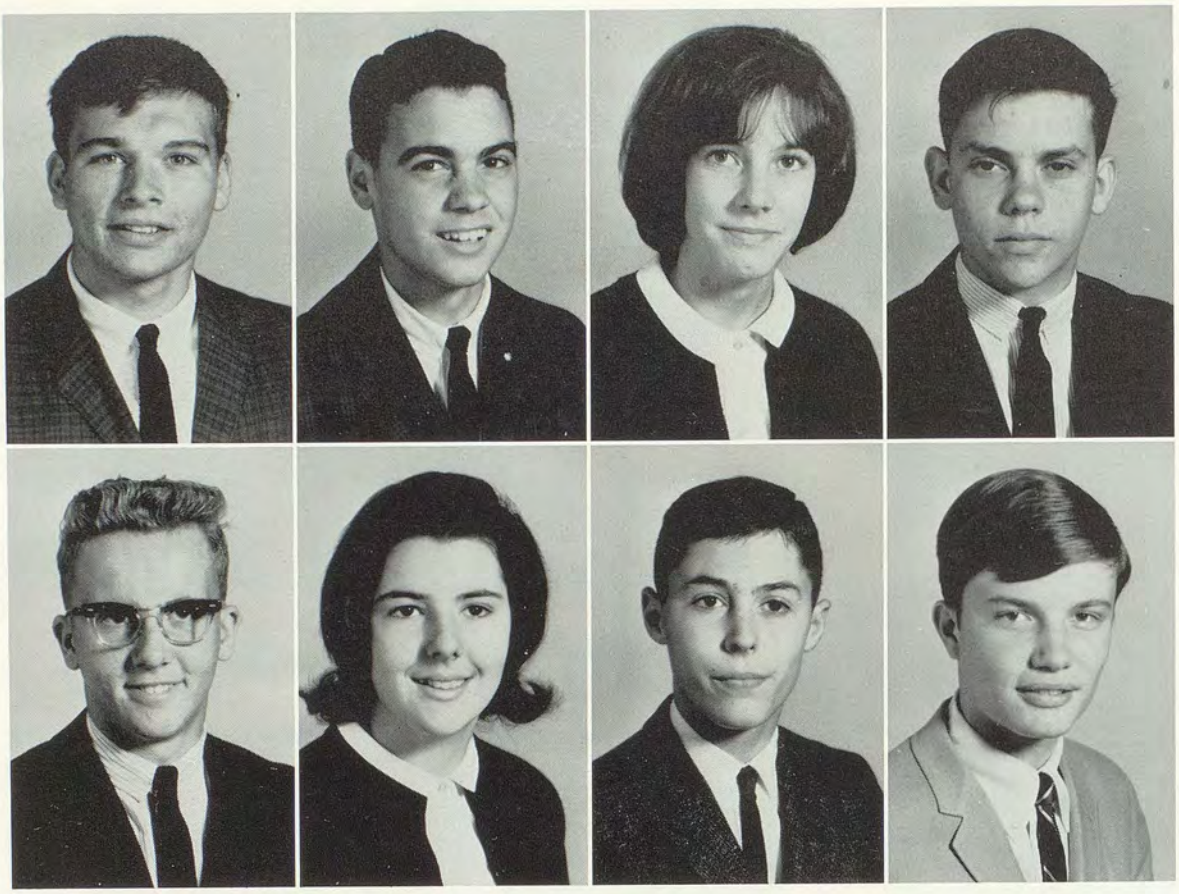

Walter Lewis, Jr.
Edward Brooks

Earl Scott
Shirley Russell

Ann Fuqua
Vaughan Dodd

William Merritt
Peter Martin

FRESHMAN WILL HELP MAKE OUR SCHOOL GREAT

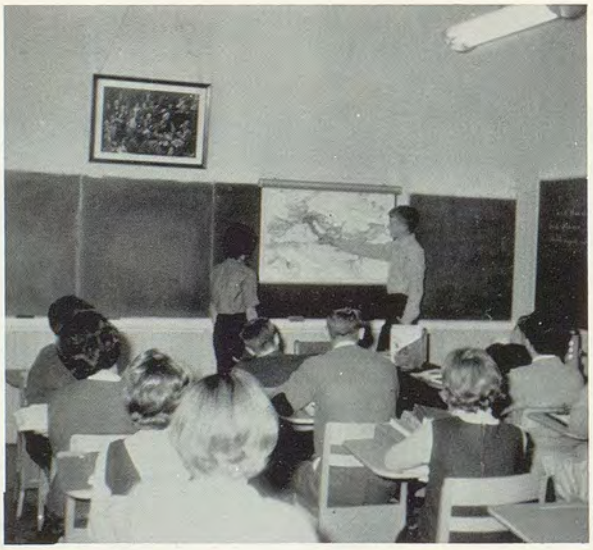

Geography in Latin?

Latin class includes more than just grammar, sometimes even geography as Ann Fuqua and E. P. Curling find out.

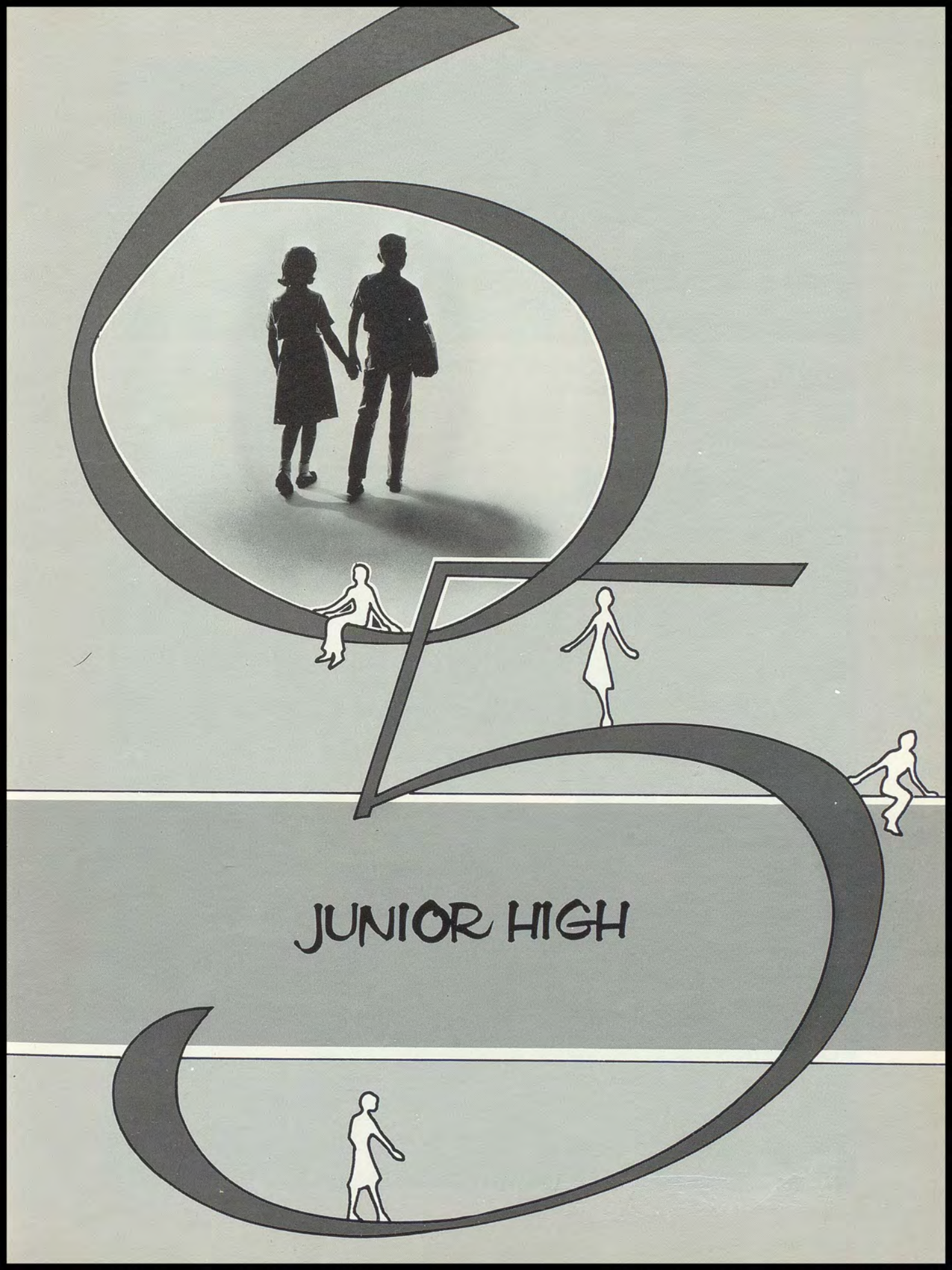
JUNIOR HIGH

James Raftery
"Slim"

Myra Cannon
"Sweetie"

Rebecca Holland
"Becky"

Steve Lewis
"Tar Heel"

Kenny struggles -- up--up--up!

Mrs. Russell

Exercises always more fun than work.

Bonnie Sue Ulrich
"Bonnie"

William Suderno
"Maynard"

Kenneth Horsely
"Herecules"

Susan Curling
"Suzie Q."

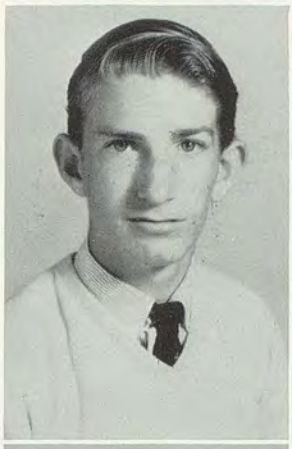

Several Eighth Grade Girls
Admire Themselves

EIGHTH GRADERS TODAY - SENIORS TOMORROW

Left -- down, across, up
William T. Parks - "Billy T."
Lois Hudson - "Sis"
Donald Sparrow - "Pee Wee"
Linda Chambers - "Kay"
Gary Belote - "Tiger"
Margaret Ann Pollok - "Margie"
James Bailey - "Sugar Bear"
Joe Restein - "Jose"
Julius Wyatt - "Jukie"

The business department is an important part of the school program. Here the members of a typing class are preparing to take a timed writing.

Demetra Bradford, Muriel Hewitt, and Shirley Russell seem to be taking advantage of their study hall, which is probably one of their favorite periods.

ACADEMICS ARE IMPORTANT

Art class teaches not only drawing but has projects in the industrial arts, such as the one on which Frank Ulrich is working.

On the preceding pages we have tried to present with each class part of an academic department in which many members of that class were involved. These include social studies for seniors, science for juniors and sophomores, mathematics for freshmen, physical education for eighth graders and freshmen, and languages for sophomores and freshmen.

There are also other departments which are very necessary to our school. They are the business and art departments, pictured on this page, and also the music department. We should recognize the importance of all these departments because they are the real purpose of any school - - the real reason why we're here.

ADMINISTRATION

MR. CARL R. KANE
Principal

"It is with sincerity that I convey my good wishes and congratulations to the seniors. I hope that this year's "Arrow" will remind them of their days at Cape Charles High. All of us appreciate the great effort made by the annual staff and Mrs. Ames to present us with a fine book. We will miss all of our mighty seniors and wish them the best."

MR. W.F. WAWSON, JR.
Superintendent

"Each generation, it appears from our knowledge of history, has to pledge itself anew to the maintenance of liberty. This generation, more than many in the past, has more arduous task because of the breakdown in law and order at the national as well as at the international levels. Therefore, our obligation is clear: Know and understand our governmental processes and work to keep them safe for the preservation of liberty."

MR. FRANCIS WENDELL
Chairman of School Board

"In the fifteen years that I have served on the Cape Charles School Board, I have fought vigorously for our school. I believe that the fundamentals of sound conservative education, as taught in this school, are priceless. The ideals and principles that are taught by your teachers in this school are a heritage that will live with you throughout your lifetime; for I believe 'The direction in which a man starts in education will determine his future life.'"

WITH A SINCERE APPRECIATION FOR THEIR GUIDANCE . . .

MRS. NOTTINGHAM
First Grade

MRS. AMES
French and
Librarian

MISS SPADY
Mathematics

MR. HARRIS
Distributive
Education

MRS. VICK
Latin and English

MRS. CURLING
Fifth Grade

MR. COLONA
Music

MRS. RUSSELL
Science

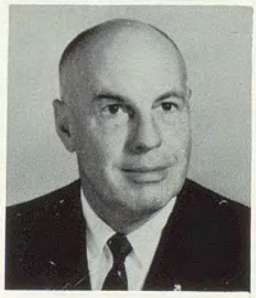

MR. TIMM
Driver Education

MRS. BULL
Third Grade

AND A TRIBUTE TO THEIR UNTIRING DEVOTION . . .

MRS. RICHARDSON
Second Grade

MRS. STURGIS
Fourth Grade
and Art

MRS. KANE
English and
Physical Education

MRS. BENNETT
Commercial

MISS NYE
Social Studies

MRS. OUTTEN
Sixth Grade

MR. JONES
Physics

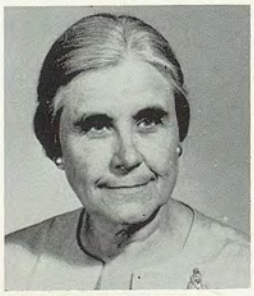

MRS. TROWER
Seventh Grade

MR. KANE
Principal

MRS. KRAFT
Clerk

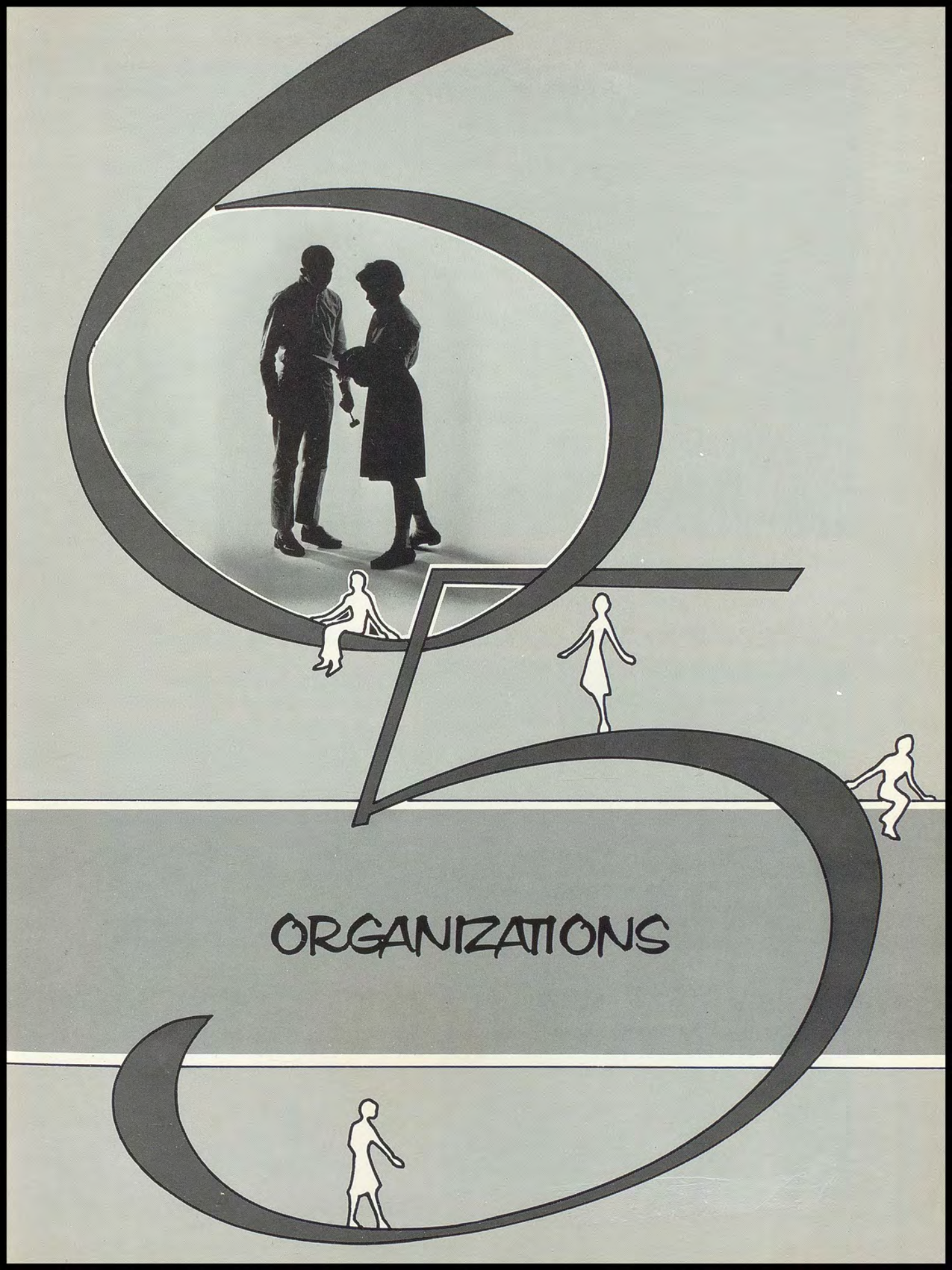
ORGANIZATIONS

BACK ROW: Left to Right: S. Curling, 8th Grade Rep.; R. Dix, Sr. Rep.; D. MacMath, Soph. Rep.; T. Bennett, Freshman Rep.; J. Ray, Jr. Rep.; SEATED Left to Right: J. Bull, Treasurer; J. Williams, Vice-President; B. Travis, President; P. Carlson, Secretary.

STUDENT COUNCIL COORDINATES SCHOOL ACTIVITIES

The S.C.A. of Cape Charles is a student governing body, represented by a member of every high school grade and four officers chosen by the whole high school.

The Student Cooperative Association has presented many films for the high school this year. At Thanksgiving, the student body of C.C.H.S. presented canned goods to the county welfare office. When a student enters high school, he automatically becomes a member of the S.C.A. of Cape Charles High School.

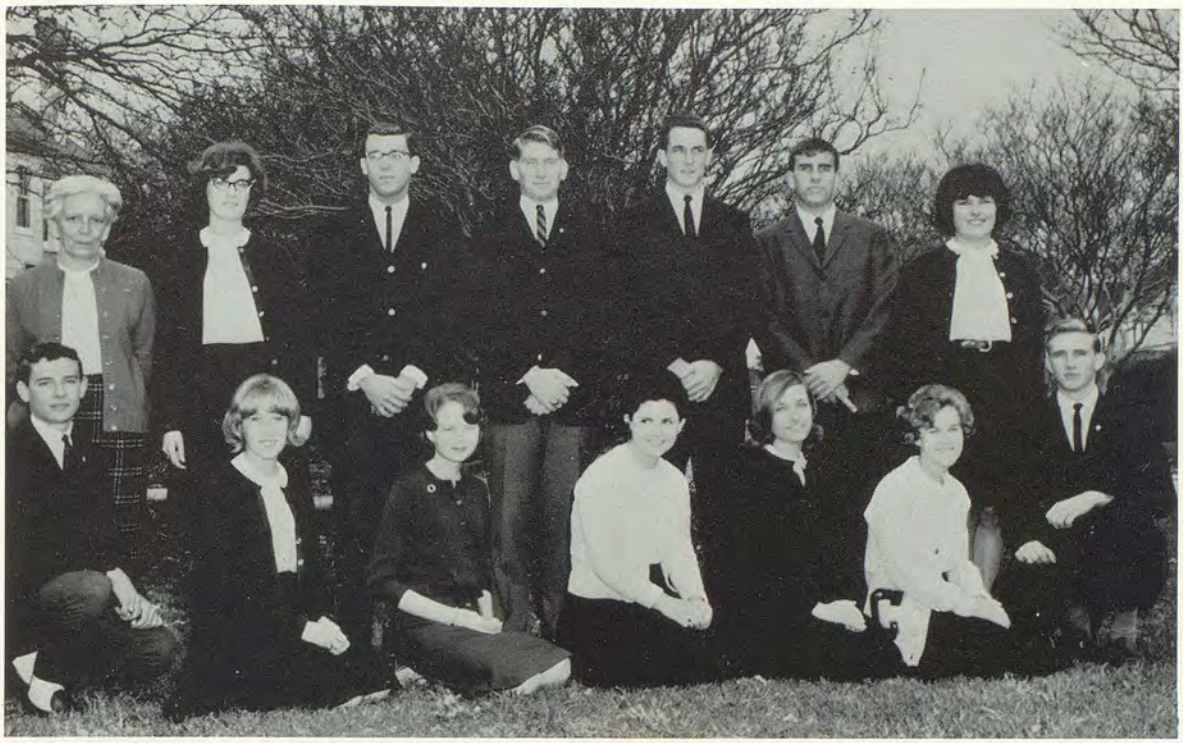

STANDING LEFT TO RIGHT: Mrs. Vick, Sharon Curling, Denard Spady, Philip Travis, Billy Parks, Russ Parsons, Janet Russell KNEELING LEFT TO RIGHT: Billy McMillan, Pat Rayne, Janice Ray, Peggy Carlson, Linda Ewell, Kathy East, Jeffrey Bull

THIRTEEN IN HONOR SOCIETY

LEFT TO RIGHT: Denard, Vice-Pres.; Janet, Secretary; Sharon, Pres.; Philip, Treasurer

The Sara W. Doughty Chapter of the National Honor Society had thirteen members at the beginning of the 1964-65 school year. A very impressive ceremony for the induction of new members was the highlight of the club's program. Another main activity of the club was the installation of officers for the coming year.

The National Honor Society was founded by the National Association of Secondary-School Principals in 1921. The Sara W. Doughty Chapter is one of 6,500 local chapters. Outstanding senior members are eligible for college scholarships. Membership in this organization is based on scholarship, character, leadership, and service.

NOBLESSE OBLIGE

SEATED LEFT TO RIGHT: R. Shrieves, Treasurer; P. Travis, Secretary; Mr. Colona; Advisor; B. McMillan, President; D. Spady, Vice-President; J. Bull, Chaplain SECOND ROW LEFT TO RIGHT: J. Freeman, R. Dix, R. Buck, E. P. Curling, B. Glasson, S. Buck, J. Rippon, R. Dunton, E. Brooks, V. Dodd, P. Bradford; BACK ROW LEFT TO RIGHT: G. Travis, E. Lewis, P. Martin, P. Stiles, J. Kellington, B. Travis, K. Disharoon, B. Parks, D. Hickman, D. MacMath, R. Parsons, W. K. Latimer, E. Scott.

MARCHING HI-Y BOYS COLLECT DIMES

The Cape Charles Hi-Y helped the mothers of this community on Tuesday, January 26, 1965, as they canvassed for the March of Dimes. Earlier in the year the Cape Charles Hi-Y Club met jointly with the Young Woman's Club to hear Mr. Daniel Hartnett speak on Viet Nam. All Hi-Y members present agreed that this report was very educational and informative.

This year the Hi-Y sent two Senior members of the club to Model General Assembly, which met in Richmond, Virginia. They were Senator, Billy McMillan, and Delegate, Jeffery Bull.

At the right, the executive committee discusses and plans to canvass for the March of Dimes.

SEATED LEFT TO RIGHT: A. Mills, Treasurer; N. Allen, Chaplain; J. Russell, President; V. Russell, Advisor; S. Curling, Vice-President; P. Rayne, Secretary; E. Luettinger, Reporter STANDING: S. Curling, M. Ulrich, P. Spady, A. Fuqua, L. Chambers, B. Ulricn, M. Cannon, M. Pollok, D. Bradford, S. Etz, E. Hall, R. Scott, L. Ewell, K. East, S. Russell, D. Lewis, D. Powell, B. Holland, B. Dunton, B. Bell, L. Glasson, C. Holland, D. Downing, D. Spady, P. Richardson, K. Therkelsen.

TRI-HI-Y ACTIVE IN NATIONAL HI-Y-TRI-HI-Y WEEK

The Tri-Hi-Y of Cape Charles High observed National Hi-Y-Tri-Hi-Y Week, November 1-8, by striving to better inform the students and citizens of our town about the Tri-Hi-Y. This effort was carried out through posters, store window displays, a high school assembly on the Tri-Hi-Y in our school, and the obtaining of a signed document from the mayor of Cape Charles proclaiming November 1-8 as National Hi-Y-Tri-Hi-Y Week in this community.

On October 31, 1964, fifteen members of the Cape Charles Tri-Hi-Y attended the District Conference at Central High. At this conference, Dora-Weston Spady, a member of the Cape Charles Tri-Hi-Y, was elected to serve as a page at the 1965 Model General Assembly held in Richmond.

The Tri-Hi-Y also has held a profitable car wash. In the school homecoming, this club was represented by seven Tri-Hi-Y girls. Four Girls represented the Tri-Hi-Y Platform of Clean Speech, Clean Sportsmanship. Clean Scholarship, and Clean Living. The other three girls represented the Tri-Hi-Y Ideals, which are Create, Maintain, and Extend.

BACK ROW LEFT TO RIGHT: Dora-Weston Spady, Sharon Curling, Bill Pollok, Denard Spady, Philip Travis, Cindy Holland, Elizabeth Luettinger FRONT ROW LEFT TO RIGHT: Kathy East, Linda Ewell, Elsie Hall, Janet Russell, Sue Etz, Pat Rayne, Peggy Carlson and DIRECTOR John Colona.

GLEE CLUB BRIGHTENS MUSIC PROGRAM

The 1964-65 school year was a busy one for the Glee Club of Cape Charles High School. The fall months were busily spent learning and perfecting Christmas music which was sung at various churches, the Rotary Club, Northampton High School, and at the Christmas play given at Cape Charles High. At the beginning of the 1965 semester, the Glee Club began planning for a concert in the spring. To help the Glee Club produce this concert, many high school students practiced and sang with the Glee Club.

OUTSTANDING EFFORTS MAKE "C" CLUB MEMBERS

Students of C. C. H. who are members of the "C" Club have excelled in athletics and each member is entitled to wear the monogram "C" of his school. Participation in any one of the activities pictured on the page will entitle a student to a varsity letter and make him eligible to join the "C" Club.

LEFT TO RIGHT: Mr. Harris, Bill Pollok, Donnie Stiles, Jimmy Parks NOT SHOWN: Peggy Carlson, Joy Stamey.

DISTRIBUTIVE EDUCATION PROGRESSES AT CCHS

The D. E. Department of Cape Charles was started in 1963. Classroom instruction and club activities are correlated and supplemented by "on the job" training. Charles Harris, coordinator, says, "I feel our program at Cape Charles has progressed greatly this year, because of the interest and enthusiasm of our students."

Several Distributive Education students are pictured at their jobs; at top left Jimmy Parks is shown putting away stock at Sak's Variety Store. Bill Pollok works at Cape Center Service Station (bottom left), Donnie Stiles (above right) is shown on the job. Mr. Harris is relaxing with his lunch at bottom right. Below is the float which the class built for Homecoming.

LEFT TO RIGHT: Robbie Dix, Philip Travis, Mr. Jones, Denard Spady, Billy McMillan.

ENJOYING OUR FIRST PHYSICS CLUB

A physics club, which provided a program supplementary to the regular physics course was organized for the first time at Cape Charles High School this year. In addition to other activities the club members built a model gasoline engine and a speech synthesizer. The spring semester included the construction of rockets and a radio under the guidance of Mr. Jones, club advisor. At right Mr. Jones and Mr. Kane examine an opaque projector. Below, Sharon Curling, Pat Rayne and Janet Russell, physics students, experiment with a calorimeter.

LEFT TO RIGHT: Eddie Brooks, Eddie Foxwell, John Rippon, E. P. Curling, Russ Dunton, Advisor: Mr. Timm, Peter Martin, and Grayson Travis.

IN CLASS, AND BEHIND THE WHEEL

During the 1964-65 school year the Driver Education class of Cape Charles High School met every Monday, Wednesday, and Friday under the instruction of Mr. Timm, the supervisor. A major part of the course was the learning of vital safety rules and the process of becoming acquainted with the automobile itself. Seven hours behind the wheel were required for satisfactory completion of the course.

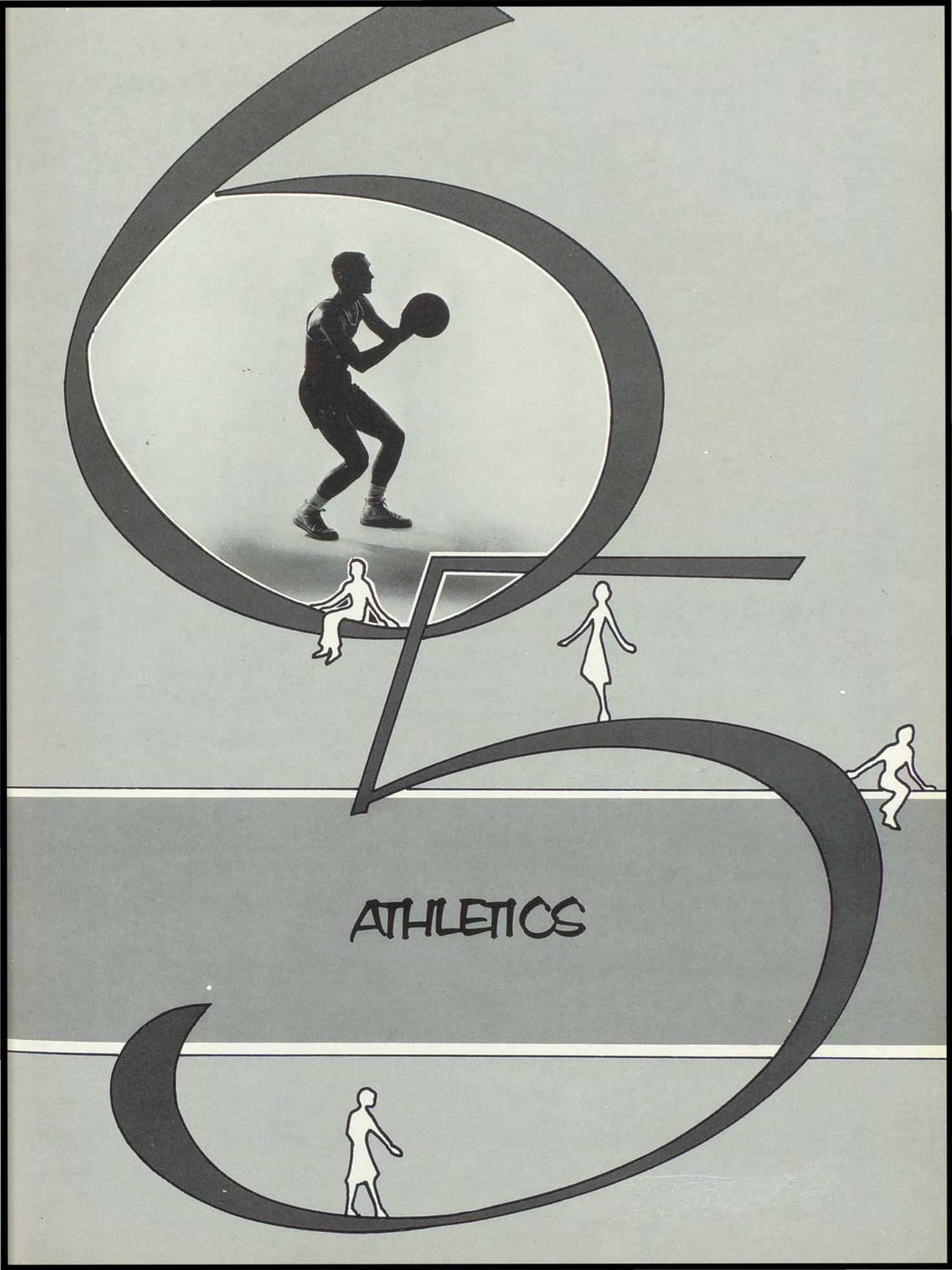
ATHLETICS

GOLF TEAM - 1964 GROUP III CHAMPION

LEFT TO RIGHT

Larry McAllen
Eddie Foxwell
Philip Travis
Tom Rippon

After a frustrating initial season during which we failed to win a match, the Cape Charles Golf Team bounced back in 1964 by winning the Group III championship on the Eastern Shore with a 6-0 record in Group III. Not only did the team as a whole do better, but the individual players did better. In 1963 the leading scorer, Eddie Foxwell (lower left) had 7 1/2 points; in 1964 the leading scorer, Philip Travis, had a total of 23 points out of a possible 27. (lower right)

During the season the C. C. Golf Team held its matches not only at the Northampton Country Club, but also at the Eastern Shore Yacht and Country Club.

Opponent	Winner
Northampton	They
Onancock	We
Parksley	We
Central	We
Northampton	They
Onancock	We
Parksley	We
Central	We
Kellam	We

BACK ROW
Bill Parks
Butch Travis
Eddie Lewis
Keith Disharoon
FRONT ROW
Page Bradford
Ronnie Lewis
Denard Spady

GOOD SPORTS, WIN OR LOSE

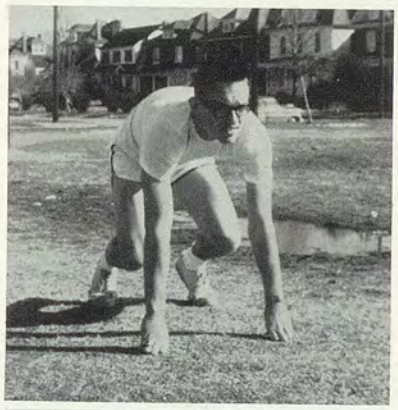

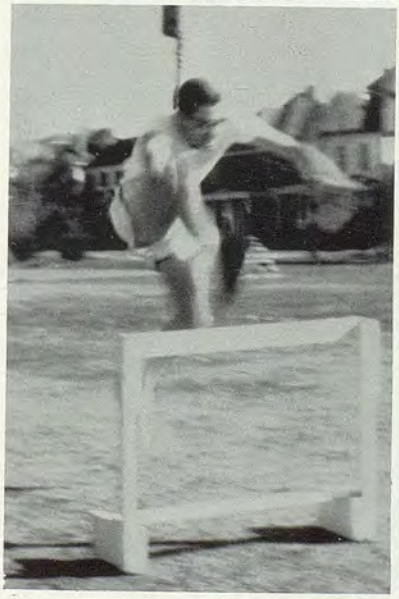

Track at Cape Charles in '64 showed improvement. It was helped greatly by the seniors who graduated last spring and were unavailable for the group picture. They were Claude Jones, Jimmy Bennett, Tom Rippon, Eric Hamilton, and Harry Lewis. Co-captains were Claude Jones and Frank Collins. One of our best middle distance runners was Eddie Lewis shown at top left. The high point man for the season was Butch Travis shown at bottom left. The outstanding distance runner was Ronnie Lewis shown below. Eric Hamilton, Harry Lewis, and Bill Parks were top in field events. The team was represented in the Pilot Relays and Eastern Shore meets.

BASEBALL AT C. C. IMPROVES

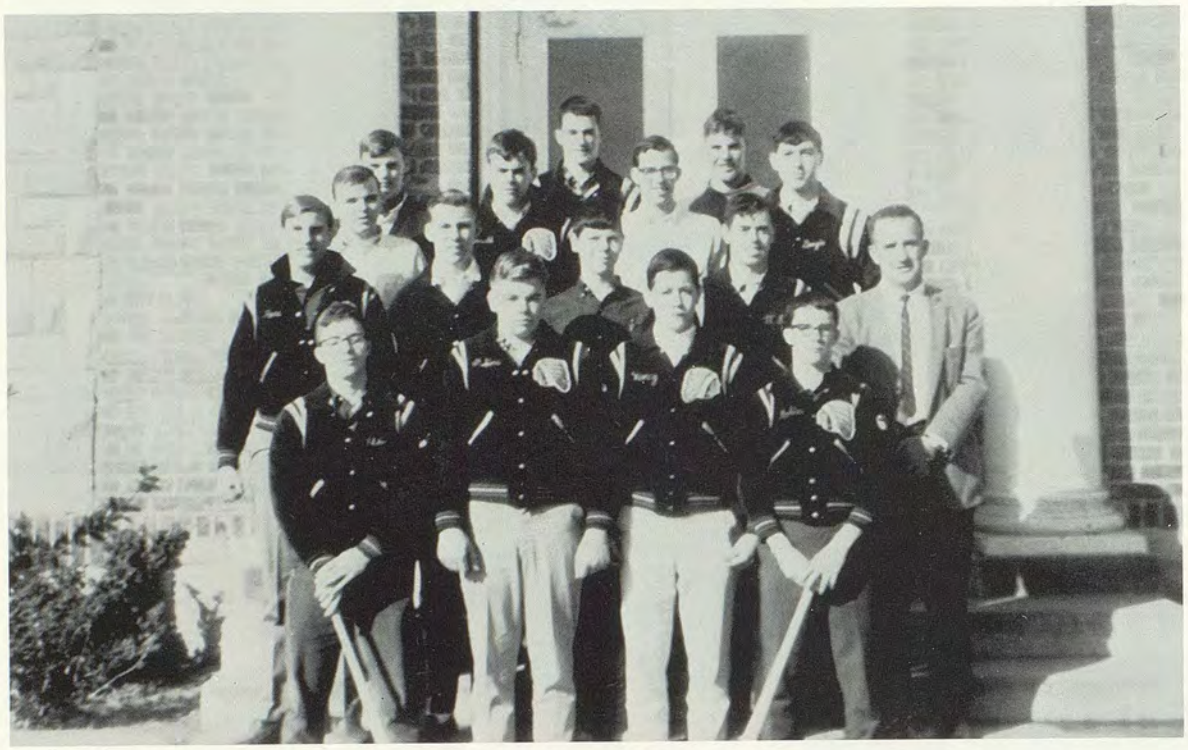

FIRST ROW: P. Bradford, R. Buck, R. Dunton, R. Nottingham, SECOND ROW: R. Parsons, R. Shrives, B. Johnson, D. Griffith, P. Stiles, Coach Kane, THIRD ROW: J. Kellington, D. McMath, B. Parks, B. Travis, S. Buck, D. Hickman.

Our Young, 1964 team, made notable improvements in batting, fielding and general skills. The team's spirit and hustle didn't falter through-out the season, and paid off in the team winning its last two games.

R. Shrieves
379 batting ave.

B. Travis
429 batting ave.

We	They	
3	8	Northampton
5	7	Atlantic
1	3	Parksley
3	8	Norfolk Christian
5	6	" "
1	6	Onancock
5	4	Central
4	3	Chincoteague

FRONT ROW: (left to right) Allison Mills, Libby Luettinger, Elsie Hall, Janet Russell, Sharon Curling, Pat Rayne, Sue Etz, Pam Richardson, Ginger Bailey, Kathy East, Rebecca Scott, Dora Weston Spady, Betty Bell, Linda Glasson.

WE'VE GOT THE TEAM!

Team Relaxes

Scores

We	They	
7	32	Northampton
12	9	Atlantic
5	13	Northampton
9	21	Onancock
2	12	Chincoteague
3	24	Parksley
10	12	Central

FRONT ROW: W. K. Latimer and Mike Reid Mgrs. Ronnie Lewis, Philip Stiles, Robbie Dix, Bill McMillan, Russ Chambers, Coach Kane. SECOND ROW: Scotty Buck, Ed Lewis, Bob Wallace, Bob Johnson, Tom Rassmussen, Don McMath, Walter Lewis. THIRD ROW: Robert Shrieves, Russ Dunton, John Rippon, John Williams, Billy Parks, Tom Bennett.

Coach Kane

TEAM EFFORT BRINGS WINNING SEASON TO CAPE CHARLES

Captains: Johnny W.
Billy P. and John R.

SCHEDULE

We	They	
0	32	Virginia Beach
13	0	Central
6	13	Barry-Robinson
15	19	Atlantic
27	6	Parksley
26	13	Onancock
6	0	Hampton Rds. Academy
13	35	Whaleyville
32	6	Chincoteague
45	7	Holland

E. Lewis - Guard

Rippon - Tackle

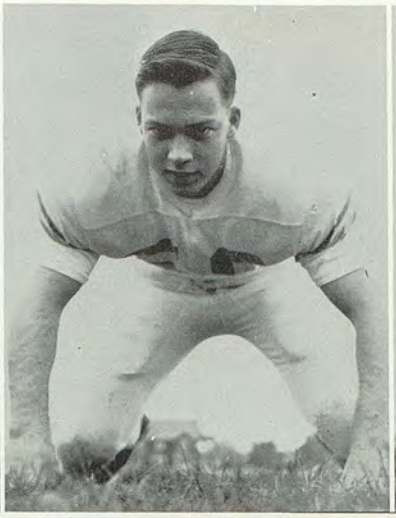

Bennett - End

Williams - Center

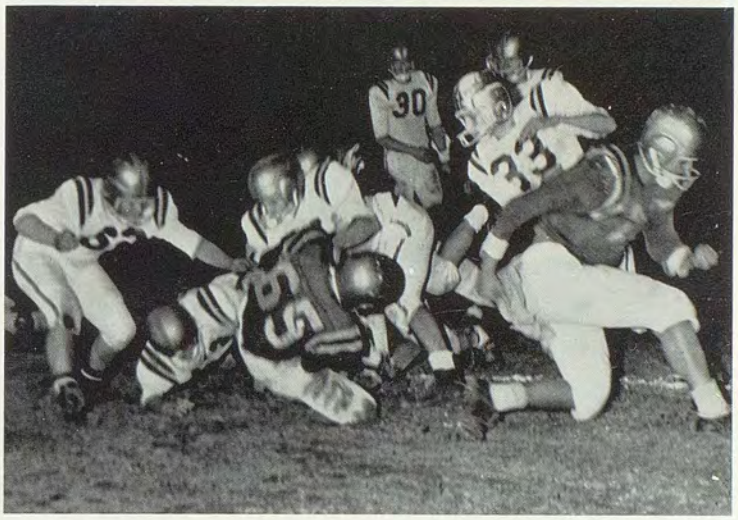

Bob Wallace scores against Holland

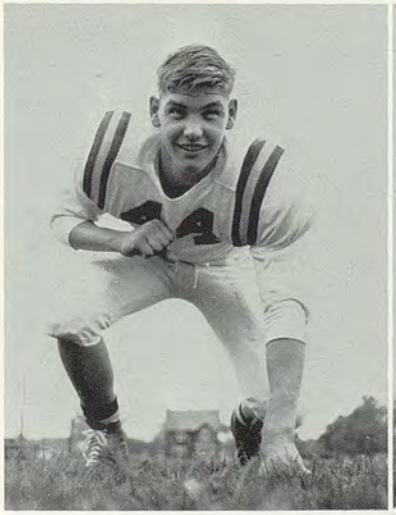

Buck - Guard

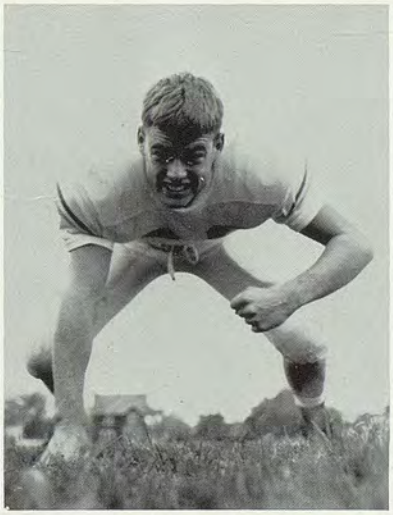

McMath - Tackle

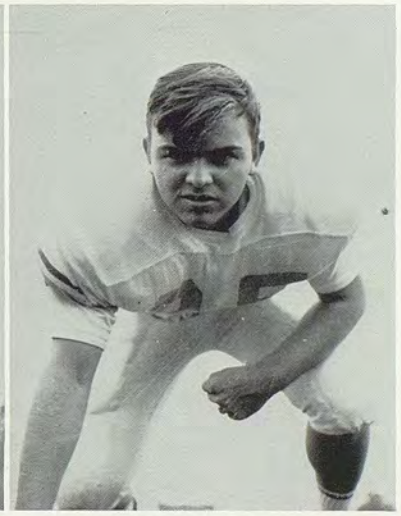

Shrieves - End

Parks QB

Stiles HB

R. Lewis HB

Wallace FB

LEFT: D. Stiles makes offensive gain. RIGHT: B. Parks stops an offensive gain.

Billy Parks and Donnie Stiles, Indians top backs, received honorable mention all-state honors. Parks and Stiles are both juniors and return next season to haunt opponents, along with the other returnees.

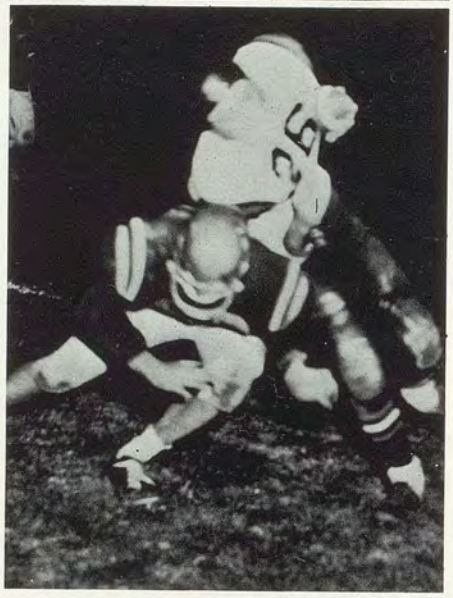

SENIORS LOOKING BACK -

LEFT: Bill, Robert, Robbie, John, Russ, and Bob. 1964 Football Seniors, talk over their last season.

Among the cars was this one from the Tri-Hi-Y. Left to Right - Mrs. Russell, Linda Glasson, Sharon Curling, and Cindy Holland.

Butch Lewis runs for a short gain before being stopped by three Pony players. The Indians won by a score of 32-6.

INDIANS CELEBRATE HOMECOMING

King Johnny Williams, and Queen Allison Mills reign over the Homecoming football game held November 13. The class representatives are left to right - Brenda Dunton, Linda Ewell, Nancy Allen, Becky Holland, Pam Richardson, and Elizabeth Luettinger.

FROM LEFT TO RIGHT - Coach Kane, Bill McMillian, Robert Shrieves, Robbie Dix, Donnie Stiles, Billy Parks, Tommy Rasmussen, Larry McAllen, Denard Spady, Ellison Jones, Robin Nottingham - MISSING: Butch Travis, Walter Gholson, Charles Evans.

TOURNAMENT BOUND

We	They
14 Northampton	48
50 Central	29
62 Chincoteague	33
41 Onancock	49
49 Hampton Roads	78
36 Chincoteague	35
39 Atlantic	33
55 Norfolk Christian	71
80 Parksley	30
49 Northampton	83
62 Carlton Oaks	58
42 Atlantic	24
66 Parksley	32
57 Central	27
44 Onancock	31
38 Hampton Roads	67

Butch Travis
Captain

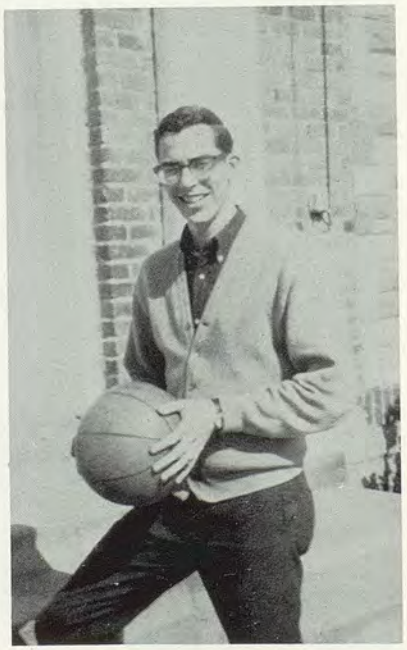

FROM LEFT TO RIGHT - Steve Lewis, Tom Bennet, Butch Lewis, E. P. Curling, Harry Fuqua, Philip Stiles, W. K. Latimer, Grayson Travis, Allen Jones

SCORES

We		They
29	Northampton	34
52	Norfolk Christian	40
33	Northampton	22

Parks shoots

YOUNGER TEAM HAS BRIGHT FUTURE

Stiles and Shrieves battle for ball

Spady shoots

Anybody's ball!

Will it go in?

GIRLS AND BOYS IN ACTION

Nancy tries for two points!

Left to Right, FIRST ROW - Nancy Allen, Janet Russell, Pat Rayne, Elizabeth Luettinger, Betty Bell, Linda Glasson, Diane Downing, Connie Brown, Ginger Bailey, Margaret Ulrich, Diana Lewis, and Coach Kane.

VICTORY OR DEFEAT - VARSITY GIRLS HAVE SPIRIT

Janet comes in as Pat dribbles in toward basket.

We		They
30	Central	27
10	Chinco.	43
23	Onancock	47
17	Chinco.	32
14	Atlantic	23
9	Parksley	25
15	Atlantic	16
8	Parksley	37
20	Central	17
15	Onancock	38

LEFT TO RIGHT - Kathy East, Karen Therkelsen, Dora Weston Spady, Pat Rayne, Allison Mills, Janet Russell, Sue Etz, Elsie Hall, Ginger Bailey.

CHEERLEADERS PROMOTE SCHOOL SPIRIT

Co-Captains take a break after energetic cheer.

This year the cheerleaders have really tried to boost the Indians' morale. They sold booster ribbons, held weekly pep rallies, and decorated the school halls and goal posts.

Enthusiastic cheerleaders lead group during one of many cheers of the game.

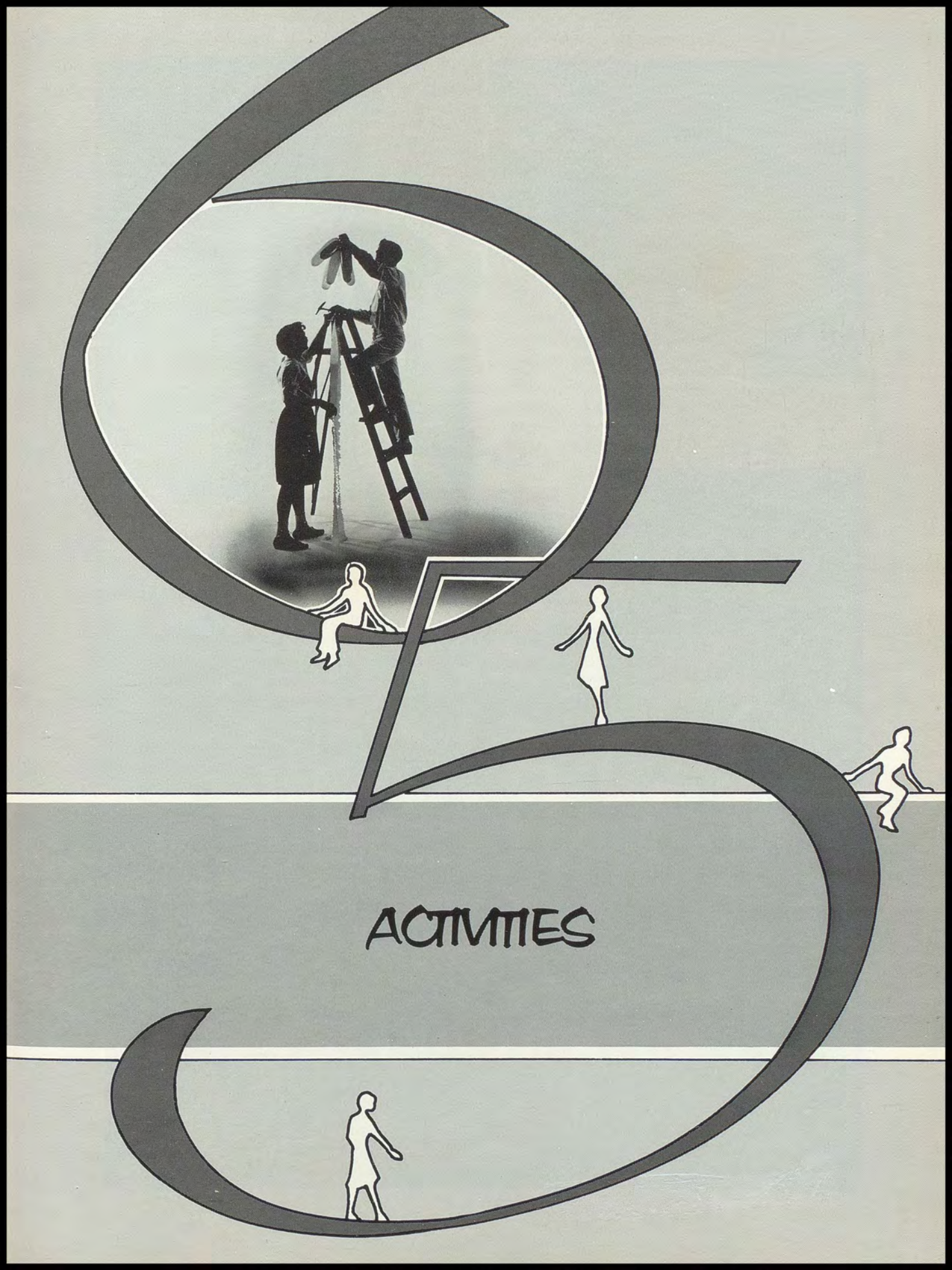
ACTIVITIES

LEFT, staff listens to Mr. Peterson from Taylor explain some of the details of publishing our annual. RIGHT, seniors are preparing to have class pictures taken.

CHANGES FOR THE ARROW

Editor Denard Spady and assistant Peggy Carlson.

Last spring four juniors went to a high school journalism convention at Washington and Lee University. They came back full of new ideas about how an annual should be put together and this year we have tried to use some of those ideas. There are more pictures, more copy, and, we think, a better book in general. We hope that you will look at and read everything in the book and thoroughly enjoy it.

There are many people that we wish to thank for typing, collecting ads, designing a page, etc., too many in fact to name them all, but we would like to name those responsible for major divisions of work. They were Philip Travis, class editor; Sharon Curling, advertising; John Williams and Allison Mills, sports; Pat Rayne, Activities; Janet Russell, Clubs; Jeffrey Bull, photography; and Cindy Holland, business manager.

LEFT, photographers Philip Travis, Elsie Hall, Jeffrey Bull, and Linda Glasson. RIGHT, advertising representatives Libby Luettinger, Linda Ewell, Rebecca Scott, Sharon Curling, and Keith Disharoon are an important part of our annual staff.

Janice Wyatt Ray, now a junior at Cape Charles High School, has made many accomplishments during the past year of which each and every one of us is proud.

She entered the Latin Essay Contest with her short story "Caburus et Rex Curaneae." For this, she received a certificate, indicating honorable mention.

Janice also entered the Latin Tournament, in which 117 schools or 293 contestants competed. The results of the second year test revealed that she had won a first place. She received a cup for being first place in the state; a medal, for first place in her division. Her score was 97.13.

Later in the year during the V.E.A. meeting, Janice, due to her accomplishments, was entertained at a luncheon as guest of the Classical Association of Virginia.

HONORS GIVEN TO OUTSTANDING STUDENTS

Allison Mills (left) was chosen to represent Cape Charles High School at Girl's State last June. Sponsored by our school's P.T.A., she spent one week at Radford College, Radford, Virginia, where girls from all over Virginia, learned about out government by actual experience.

Sharon Curling, Philip Travis, and Allison (middle) were the junior winners of the Goldey Beacom spelling contest last spring. They each received a certificate indicating their mastery of the one hundred words. This is the fifteenth year that our school has participated in this contest.

This year Janet Russell (right) was the senior who received the "good citizenship" pin, awarded to her by the Daughters of the American Revolution.

Party supporters work hard for their candidates.

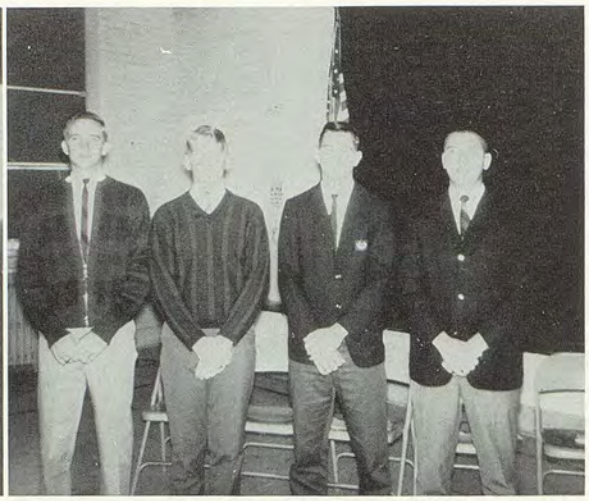

Running candidates: Jeffery Bull (Miller), Phillip Travis (Goldwater), Bob Wallace (Johnson), Johnny Williams (Humphrey).

DEMOCRATS WIN MOCK ELECTION

Democratic candidate Johnson (Bob Wallace) wins the election.

Betty Gallant speaks on "Our Responsibility As a Voter".

A little humor is added by Billy McMillan portraying "Linus" from the comic strip "Peanuts".

Republican candidate Goldwater (Phillip Travis)

Students vote for their choice of candidates in mock election.

Grades 2, 3, and 4
as "French Maids"

Some 1st graders
as "Christmas Bells"

WE GET THE CHRISTMAS SPIRIT AT CAPE CHARLES

Grandfather and Christmas Spirit

Trimming the
Christmas Tree

Santa Claus brings
spirit to all

SCHOOL SUPERLATIVES - AS OPPOSITES

Most Dependable Senior
Jeffrey and Sharon

Freshman Most Likely To
Succeed
E. P. and Ann (below)

Friendliest
Junior
Page and
Linda
(left)

Most Studious Sophomore
Harry and Dora Weston

Best All Around Senior
Johnny and Allison
(below)

Most Popular
Johnny and
Pat

Best Looking
Denard and
Karen (left)

Wittiest
Robbie and Pat

Laziest
Johnny and Sue (left)

Best Conversationalist
Philip and Janet (right)

Most Courteous
Denard and Sharon

Most Talkative
Robin and Pat

Best All Around Athlete
Billy and Linda

Most Talented
Denard and Pat (below)

Biggest Flirt
Butch and
Sue (right)

HATS OFF TO THESE

Best Dressed
Denard and
Allison
(left)

Most School Spirited
Butch and Pat

Best Personality
Johnny and Janet

A NEW FLAG FLIES

On behalf of the Junior Class, Billy Parks presents a new flag for the school to Butch Travis, S.C.A. President, and to Mr. Kane.

Bobby Wyatt and Robbie Killman raise the flag.

The students pledge allegiance to the flag.

Old Glory waves proudly in the breeze.

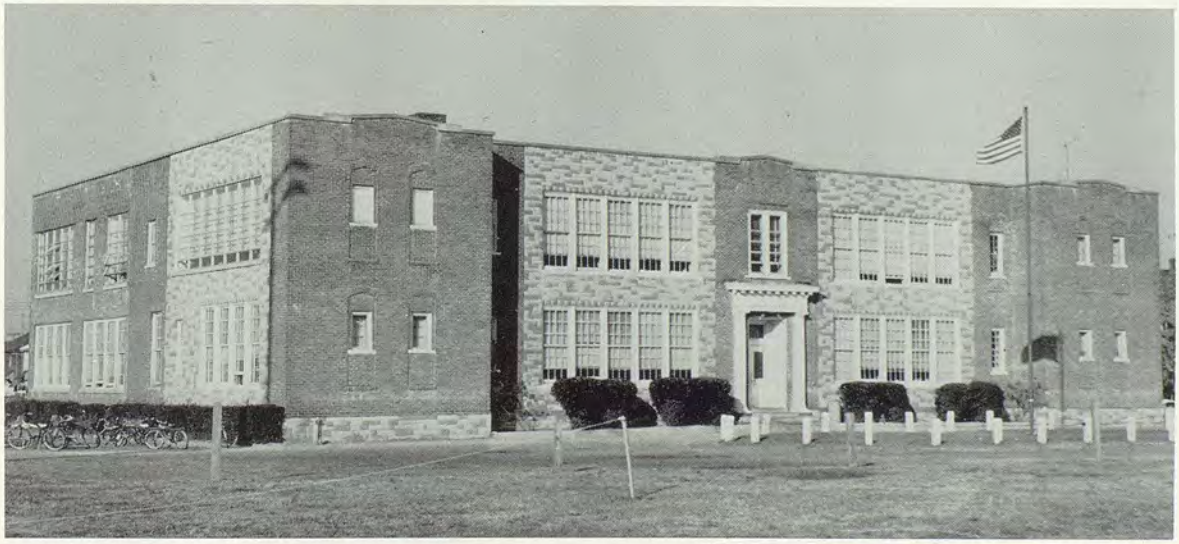

Juniors and Seniors leave for Northampton on College Day.

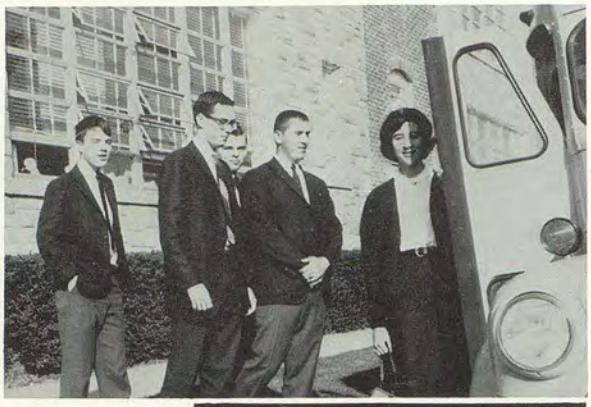

Allison dreams of "65" Annual.

HERE AND THERE . . .

Russ: Show-off of the Junior class.

Football team and Cheerleaders leave with hopes of victory.

Denard and Philip set up picture for Annual.

Miss Spady hands out Seniors' report cards.

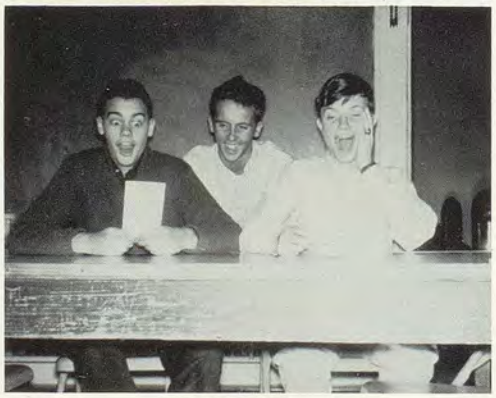

Earl, Eddie, and Peter see the results of hard work.

Pat Rayne proudly shows off slaves on "Senior Day"

Mrs. Powell secretary

Elsie Hall enjoys giving commands to her humble "slave" Linda.

AROUND SCHOOL

Ellison Jones delivering the daily paper.

Juniors take their turn in school-wide polio immunization.

Kathy East playing marshmallow game at "Senior Day" assembly.

FUN IS OUR MOTTO

Please let us pass!

The "gang"

Students at pep rally

First grade dresses up

Children at play

ALL ABOARD!

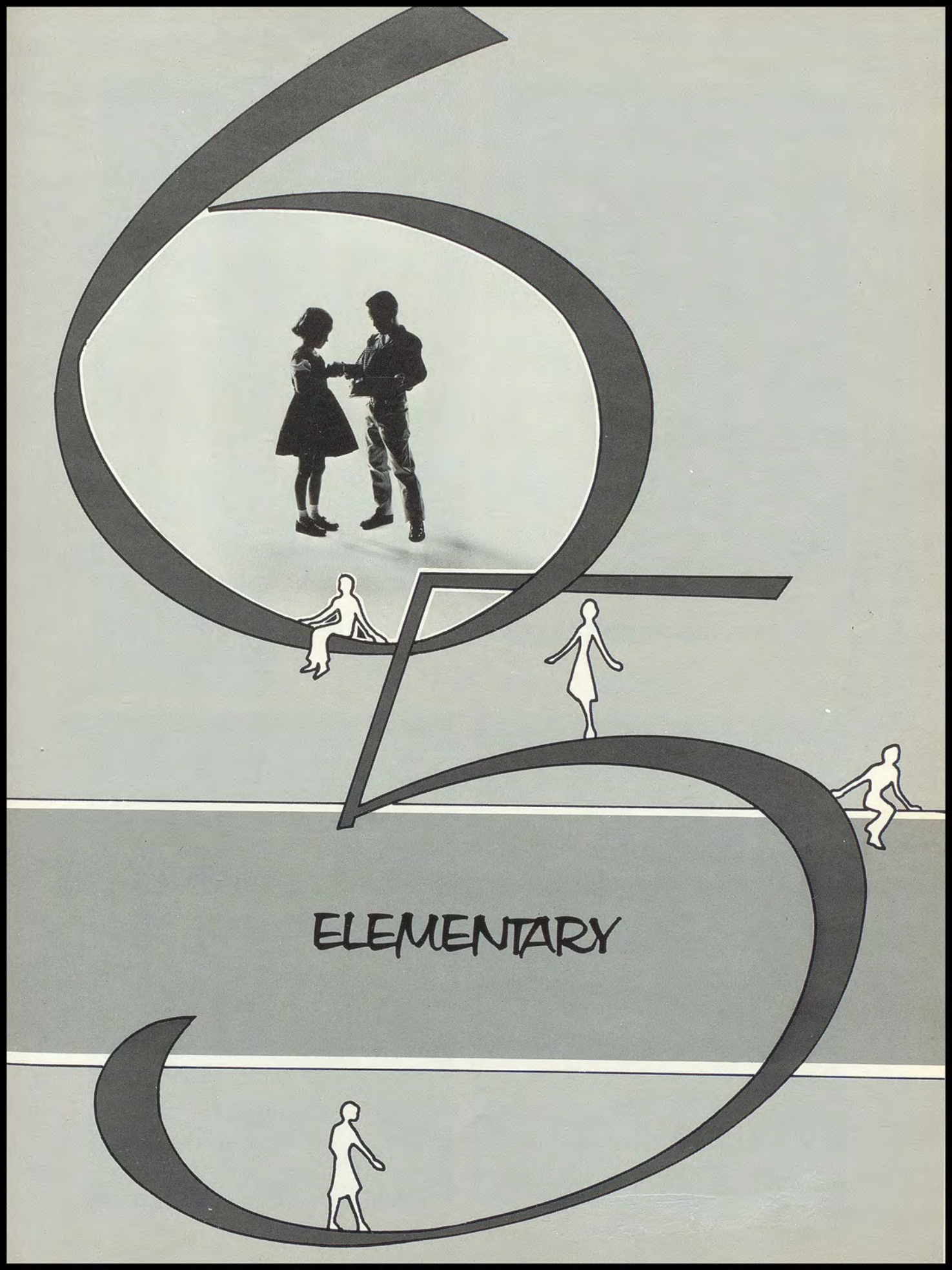
ELEMENTARY

Mrs. Nottingham
William Godby
Ann Lou Cropper
Lynn Freeman

Francis Wendell
Dale Wyatt
Virginia Richardson
James Barcroft

Michael Belote
Donald Handley
Sandra Parks
Donna Pusey

Ronald Barrett
Pat Brigman
Michael Booker
Brenda East

FIRST GRADERS - ON THEIR WAY

Douglas Norman
Susan Cannon
Kay Tew
William Greene

Kim Paul
Elizabeth Savage
Raymond Wood
Jeffrey Thornes

Denise Ewell
John Jones
Ralph Dodd
Gary Moore

Debbie Allen
Judy Bergman
George Savage
Carol Ewell

Mrs. Richardson
Michael Wilson
Elizabeth Wyatt
Charles Suderno

Michael Sparrow
Linda Wilkins
Ricky McNeill
Dorothy Steffens

Judy Robbins
John Willis
Julia Powell
Steven Ney

Elton Merritt
Sharon Morris
Kyle Laird
Linda Ann Marsh

Debra Harrison
Kirby Allums

TYPICAL SECOND GRADERS

Julia Long
Paul Collins
Kathryn Latimer
Robert Heath

Wade Belote
Deborah Green
Rodney Lewis
Mary Jo La Fianza

Julie Jones
Charles Belcher
Ramona Norman
Bruce Ballard

Brian Barban
Darlene Vickers
Byron P. Alford
Donald Rice

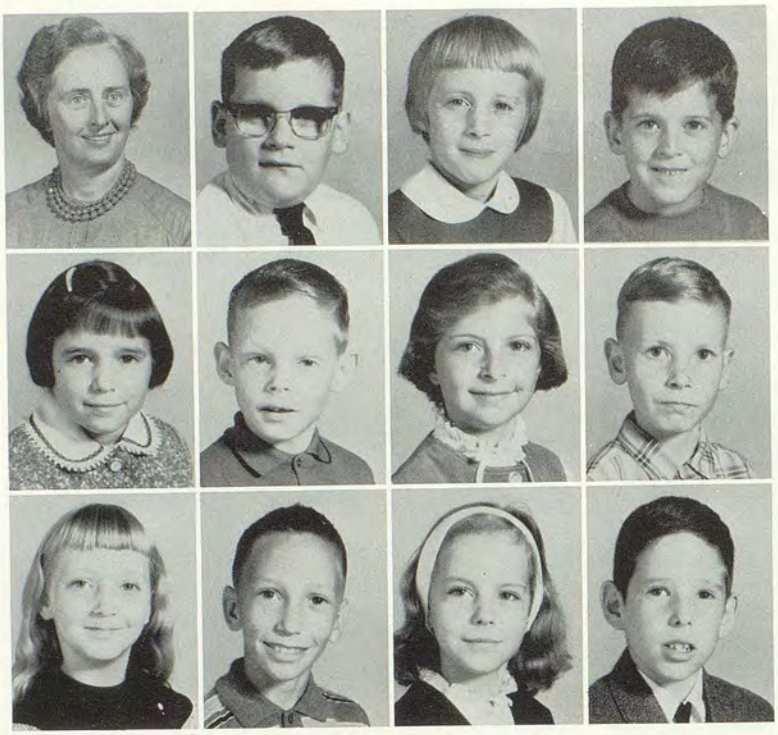

Mrs. Bull
Lee Ewell
Martha Bull
Gregory Bourgault

Theresa Suderno
Ronnie Bailey
Debbie Showard
Robert Powell

Cynthia Thurman
Wayne Barrett
Billie Burkholder
Lewis Belote

THIRD GRADE . . . SCHOOL IS FUN

Gemia Pascale

Cindy McKlusky
James Moore
Jane Restein
Sam Parry

Robyn Tennille
Michael McGinnis
Walt Bennett
James Ewell

Neil Bergman
Dale Gullette
Todd Hardman
Andy Handley

Not Shown: Holly Bull

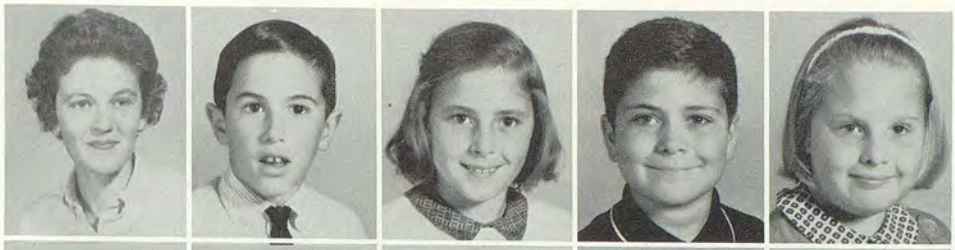

Mrs. Sturgis
George Powell
Ann Rittenhouse
Jeffrey Reid
Deborah Outten

William Tennille
Kathryn Wilkins
David Long
Colleen Kane
Earl Tyndall

Carla Paul
Chris Killmon
Marie Bailey
Marc Jones
Mary Willis

James Robins
Harold Elliott
James Murdock
Mary Merritt
Charles Wood

FOURTH GRADE - OUR'S IS THE LARGEST . . .

Iris Hudson
Ralph Freeman
Carol Spencer
Rhonda Allums
Kim Barban

JoAnne Parks
Ellen Wyatt
Luther Green
Randy Carlson
Rita Belcher

Dale Ballard
Donna Vickers
Steve Bourgault
Arthur Vandergrift
Bryan Gullette

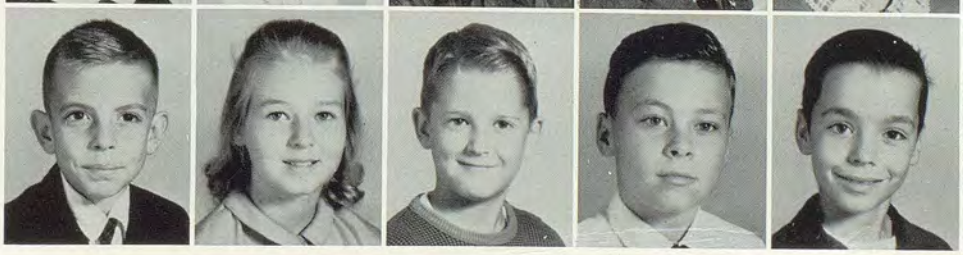

Mrs. Curling
Mark Barban

Thomas Hardman
Mary Raftery

Deborah Bennett
Brenda Carpenter

Sandra McGinnis
Robert Paul

AND WE ARE THE SMALLEST - FIFTH GRADE

Vernon Downing
Mary Ann East

Tony La Fianza
Denise Richardson

Jan Edgerton
Julie Ewell

Sharon Spencer
Richard Stiles

Sandra Griffith
Debbie Handley

Virginia Wendell
Christy Thelitz

6th GRADE HALF-WAY THROUGH

Laurie Hickman
Danny Long
Mrs. Outten

Betty Parks
Joseph Cannon
Diane Bradford
Stephen Warren

Kathy Savage
Harry A. Bailey
Deborah Brown
Claude Bennett

Donna Jo Bailey
Larry Whitted
Barbara Barrett
Leon Kubic

April Kane
James Madden
Mary Robins
Donna Burkholder

Debbie Elliott
Frank Russell
Julia Brown
James Hudson

Anne Wood
Nicky Parks
Lillie Merritt
John McKlusky

Norma Ulrich
Byron Edgerton
Mary Godby
Johnny Outten

Mrs. Trower
Edward Alford
Valerie Barban
Susan Freeman

Louis Godby
Bruce Griffith
Diane Hall
Joanne Heath

Kitty Kellington
Robert Killmon
Jerry Lewis

SEVENTH GRADE . . . GRADUALLY CLIMBING

Berry Long
Karen Murdock
Ed Parry
Sherry Pusey

Michael Reid
Smith Rippon
Mary Suderno
Denise Thornes

Jody Warr
Lyman Willis
Joseph Wrona
Robert Wyatt

ADVERTISERS

the difference in RC comes through!

Royal Crown® Cola

To the

Students and Faculty

of

CAPE CHARLES
HIGH SCHOOL

We wish to join the many users of Pure Products in expressing our appreciation for the 15th time. We hope the citizens and businessmen will be offered the same privilege each year in the future.

THE PURE OIL COMPANY
FULCHER AND MARTIN, INC.

LANCE FULCHER

VERNON M. MARTIN

NORTHAMPTON COUNTY TRUST BANK

Cape Charles, Va.

SAVAGE'S DRUG STORE

Congratulations to the Seniors

Sharon Nancy Robbie Denard Billy Janet Philip Franda Lilly Linda Russell Jim Cindy Jeffrey Bob Pat Johnny Karen Robert Bill "Butch" Sue Betty

COMPLIMENTS OF

RAYNE'S GROCERY

Cape Charles, Virginia

EASTERN SHORE CANNING CO., INC.

Phone OR 8-5744

Machipongo, Virginia

John Deere Farm Equipment

JOHN DEERE
QUALITY FARM EQUIPMENT

COMPLIMENTS

OF

BAY SHORE CONCRETE PRODUCTS

Cape Charles, Virginia

COMPLIMENTS OF

PALACE THEATER

Cape Charles, Virginia

R. M. HEATH EARL L. TYNDALL

CAPE CHARLES FURNITURE CO.

Westinghouse Appliances

Furniture by Dallas-Broyhill

Household Furnishings

Phone 958

235 Mason Ave. Cape Charles, Va.

COMPLIMENTS OF

HOPKINS CHEVROLET

CHEVROLET

Cheriton, Va.

Phone 398

BAY MARINE SUPPLY, INC.

"Everything for the Boatman"

Cape Charles, Va.

Phone 1167

Compliments of

JOHN'S PURE OIL

Cape Charles, Va.

COLLINS HARDWARE

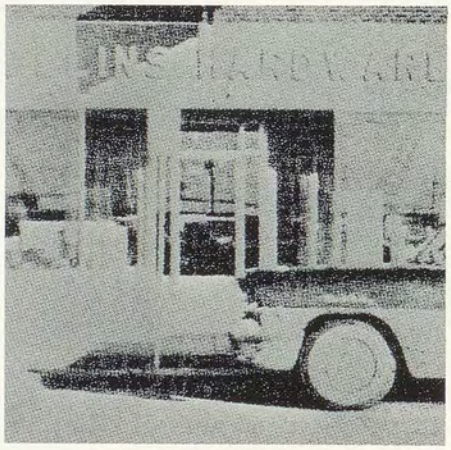

Phone 279

Cape Charles, Virginia

CAPE CHARLES OIL CO.

Sales Esso DEALER Service

Phone 208

Cape Charles, Va.

Compliments of

HARRY KELLAM GROCERY

Cape Charles, Virginia

K. & L. MARKET

Meats and Produce

Cape Charles, Va.

Phone 576

Compliments
of

RITTENHOUSE LODGE

Northampton

Compliments of

BARR BROTHERS, INC.

"Your Friendly Jewelers"

Cape Charles
Virginia

**FITZHUGH
AUTO COMPANY**

Established in 1907

MILTON, FRANK, POP,
AND JACK

Compliments
of

**ATLEY BAILEY'S
GROCERY**

Phone 1080-W

KENNY'S

Cape Charles
Virginia

Compliments of

JONES DEPT. STORE

Cape Charles, Va.

Compliments
of

SAKS

VARIETY STORE

KELLAM
DISTRIBUTING CO.

Gas - Oil - Parts

Cape Charles, Va.

Phone 423

Compliments of

E & H
CLEANERS

Cape Charles, Va.

"The Finest in Women's Apparel"

THE

PARRY SHOP

Phone 98

Cape Charles, Virginia

RUDY'S BARBER SHOP

Cape Charles, Virginia

Work Clothes
Shoes - Sporting Goods

207 Mason Avenue
Cape Charles, Virginia

H. CLIFTON HAMILTON
Sales Manager

A AND N STORES
SAVE HERE
WHOLESALE TO YOU

Compliments of

JENKINS
BARBER SHOP

Barbers:
LAWRENCE WOOD
ALLIE JENKINS

Cape Charles, Va.

Compliments of

PENINSULA MOTORS
FORD DEALER

Cape Charles, Va.

Phone 208

Compliments of

WILKINS'
FUNERAL HOME

Cape Charles, Virginia

Sinclair Service Station

EVERETT PARKS

Cape Charles, Virginia

Phone 594

Compliments
of

ROGER BROTHERS

Cheriton, Virginia

THE FRIENDLY BEAUTY SALON

Open Six Days a Week

ALENE ROWE LILLIAN LEWIS

Phone 547

WARREN'S

Sales and Service

Massey - Ferguson
Tractor Dealer

Box 575 Cape Charles 688

Cheriton, Virginia

Myers Sprays

TILGHMAN'S

Jewelers Since 1891

Cape Charles, Virginia

Compliments
of

ADDISON & CO. HARDWARE

Eastville Phone OR 8-5218

Compliments
of

McCRORY'S

Compliments
of

NORTHAMPTON GROWERS, INC.

Cheriton, Virginia

RELIABLE BUILDING SUPPLIES AND COAL CORP.

Building Material - Coal

Cape Charles, Virginia

Phone 115

R. F. ETZ JEWELERS

Keepsake Diamond Rings

Bulova and Wyler Watches

A Gift From Your Jeweler Is Always Something Special

223 Mason Ave.

Cape Charles, Va.

FRIGIDAIRE MAYTAG

NORGE

EWELL APPLIANCES

Cape Charles, Va. Phone 597

PAUL'S

Greyhound and Trailway Bus Stop

Whitman's Candy and Cosmetics

"Good Things to Eat Where Young and Old Meet"

Phone 148 Cheriton, Virginia

Compliments
of

WATTS BROTHERS INC.

Fine Apparel for
Gentlemen

Parksley, Virginia

Wilson Spalding

PHILLIPS SPORTING GOODS

Del-Mar-Va's Largest School
and
Team Supplier

Salisbury, Md. Parksley, Va.
PI 9-5195 MO 5-4071

PEP PHILLIPS

Mac Gregor Rawlings

B. & B. MARKET

Tip-Top Food Stores

Fancy Meats

Phone: OR 8-5505

Eastville, Va.

Compliments

of

CANDLELIGHT COFFEE SHOP

Birdsnest, Virginia

Let Us Help Save Your Money

THE EASTVILLE BANK

Member of the
F.D.I.C.

Eastville, Virginia

BEN FRANKLIN STORE

BEACH & SHREAVES

Nassawadox, Va.
Nationally Known - Locally Owned

JACK WEBB'S

Self-Service

Machipongo, Va.

"Where competition is made--not met."

Plan to Have Your Next Party, Dance, or Reception at

THE EASTVILLE INN

Phone OR 8-7286

DICKINSON-LUSK INSURANCE AGENCY, INC.

Mason Avenue

Cape Charles, Va.

NORTHAMPTON INSURANCE AGENCY, INC.

"For Your Every Insurance Need Representing the Travelers"

E. S. STURGIS, Agent E. S. STURGIS, III, Agent

Office: OR 8-5183

Residence OR 8-5147 Eastville, Virginia Residence OR 8-5174

HENRY IMPRINTING SERVICE

Heliograved Business and Social Stationery

W. T. HENRY, Prop.

Nassawadox, Virginia
Telephone: GIlbert 2-6941

CUSTIS RECORD SHOP

Juke Boxes Rented on Commission
Records - Phonographs
Musical Instruments
Radios
WINSTON J. CUSTIS, Prop.
Exmore, Va.
Phone: 44 2-6275

LLOYDS DRUG STORE

Main and Bank Streets

Phone: GI 2-6267
Reg. No. 5047

Exmore, Virginia

Compliments of

THE PEOPLES TRUST BANK

Exmore, Va.

PARKS FINANCE SERVICE, INC.

Exmore, Virginia

Telephone 442-6168

"Your Friendly Financial Adviser"

H. M. JAMES AND COMPANY

"House of Fabrics"

Tapestry
Andernos
Bates
Awning
Dan River
Swiss Laces

Nassawadox, Virginia

Congratulations to the Seniors

GEORGE E. KELLAM EXMORE PHARMACY

Compliments of

REVELL HARDWARE, INC.

Exmore, Va.

GI 2-6118

Compliments of

BENJ. W. MEARS, JR.

Cape Charles, Virginia

KELLAM DISTRIBUTING CO., INC.

Petroleum Products
and
Automotive Distributors

Belle Haven, Virginia

HENDERSONS PHARMACY

Phone 442-6159

Nassawadox, Virginia

SHREAVES SERVICE STATION

Washing Tire Repairs
Lubrication

Phone OR 8-7293

Eastville, Virginia

Compliments of

EASTVILLE AUTO PARTS, INC.

Eastville, Va.

TOM ELLIOT CASE FARM MACHINERY

Nassawadox, Virginia

DONATIONS

TIP TOP GROCERY
Nassawadox, Va.

THE STYLIST
Cape Charles, Va.

L. H. MEARS
Cape Charles, Va.

Compliments
of

DUNTON'S GULF SERVICE

Nassawadox, Virginia

NORTHAMPTON LUMBER COMPANY

Lumber - Building Materials
Hardware - Appliances
DuPont Paints
Mercury Outboards
Nassawadox, Virginia

Compliments
of
NORDSTROM FURNITURE CO.
Westinghouse
Maytag
Admiral
Exmore, Virginia

Compliments
of
FLORA DAWN
Exmore, Virginia

Cape Charles, Virginia

BEST WISHES
FOR A
BRIGHT FUTURE
EASTERN SHORE PUBLIC SERVICE

Compliments
of
THE TEXTILE SHOP
Nassawadox, Virginia

Phones
Day OR 8-5512
Night OR 8-5365
WARDS BODY SHOP
A. C. WARD, JR.
Body and Fender Work
Auto Glass Cut and Installed
Eastville, Virginia

BURNETT-WALTON
Exmore, Virginia
B. F. Goodrich Tires
and Recaps

DULANY
The Finest Name
in
Canned and Frozen Foods
Exmore, Virginia

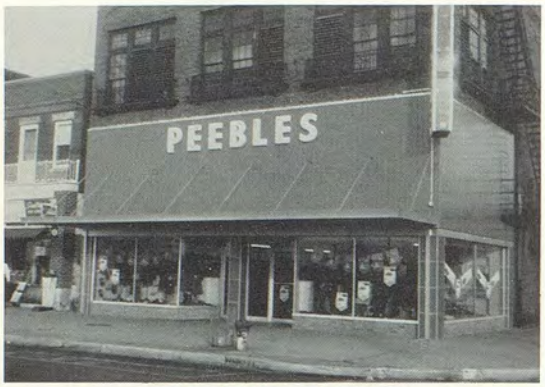

PEEBLES DEPARTMENT STORE

Mason Avenue
Cape Charles
Tel. 1187

PEEBLES
DEPARTMENT STORES
The Eastern Shore's Largest
Complete Furnishings for
All the Family
House Furnishings Also

Two Convenient Locations
on the Shore

Cape Charles, Virginia
and
Exmore, Virginia

FOX-SCOTT

FUNERAL HOME

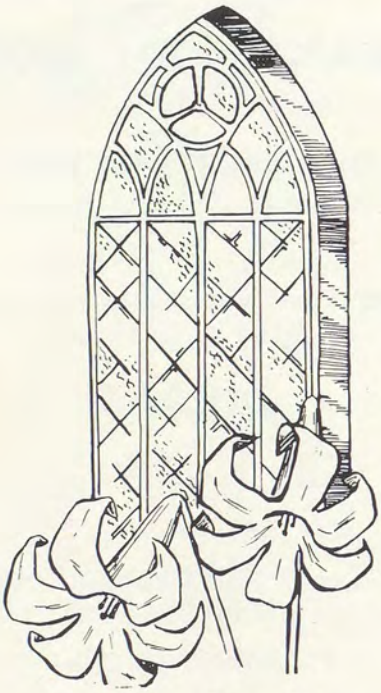

Cape Charles, Va.

R. A. PARSONS COMPANY

Est'd 1901

Telephone 1180

Cape Charles, Va.

"Produce From Virginia's
Eastern Shore"

KELLAM MOTORS

Eastville, Virginia

Sales -- Buick -- Service

Evinrude Outboard Motors

Glasspar Boats

Fleet Cap'n Trailers

Telephone OR 8-5132

BAY TUNNEL SERVICE

Route 13

Cape Charles, Virginia

PEACOCK MOTOR INN

Route 13

Cape Charles, Virginia

THOMAS B. LONG & SONS, INC.

Growing and Shipping

Fresh Produce

Phone C. C. 23

Cape Charles, Virginia

CHERITON

Pure Oil Service

M. B. MAPP, Manager

Certified Lubrication

Cheriton, Virginia
Phone: Cape Charles 459

THE ANNUAL STAFF WOULD LIKE TO SAY THANKS TO ALL OUR SUPPORTERS WHO HAVE HELPED MAKE THIS YEARBOOK POSSIBLE.
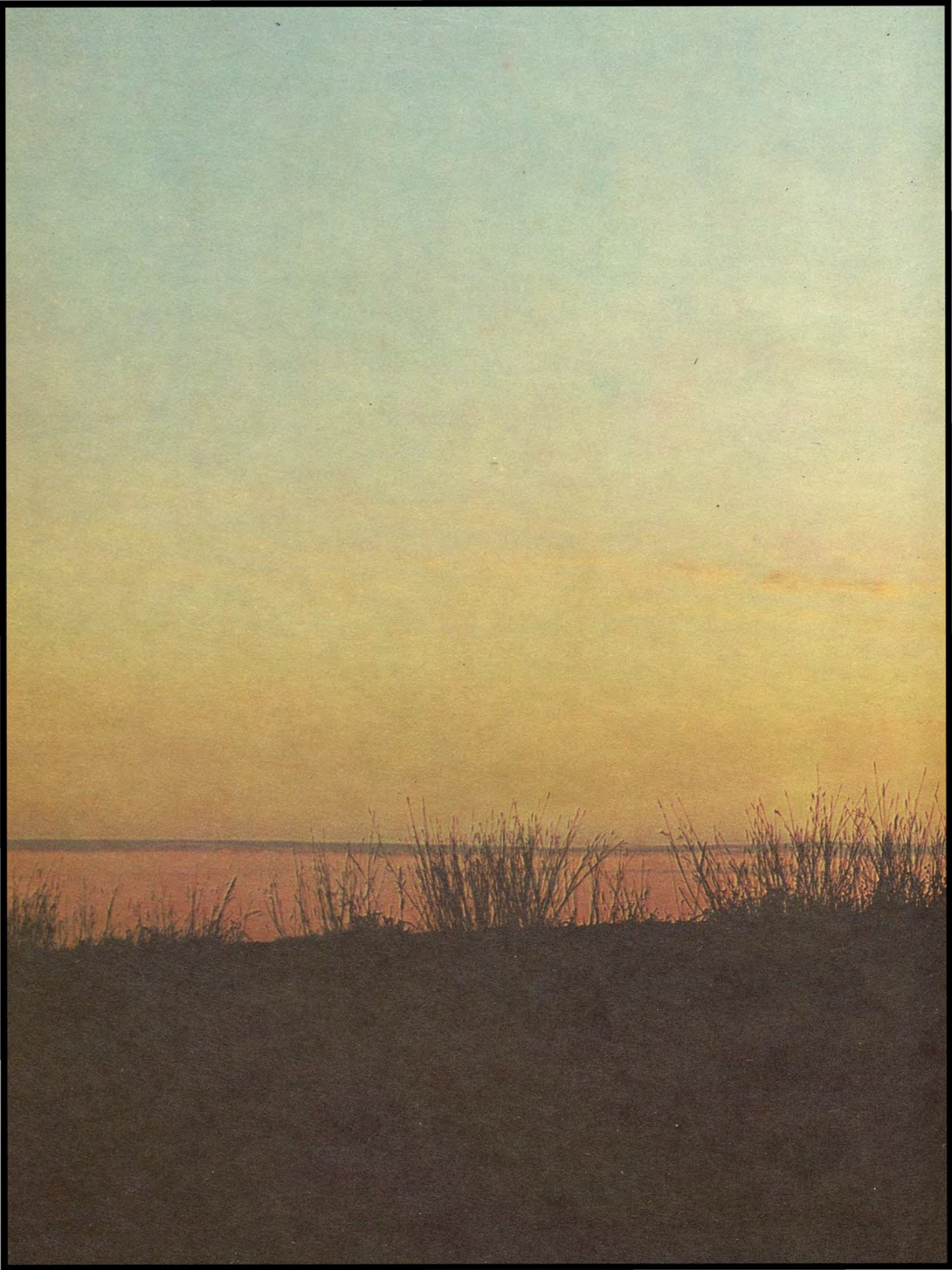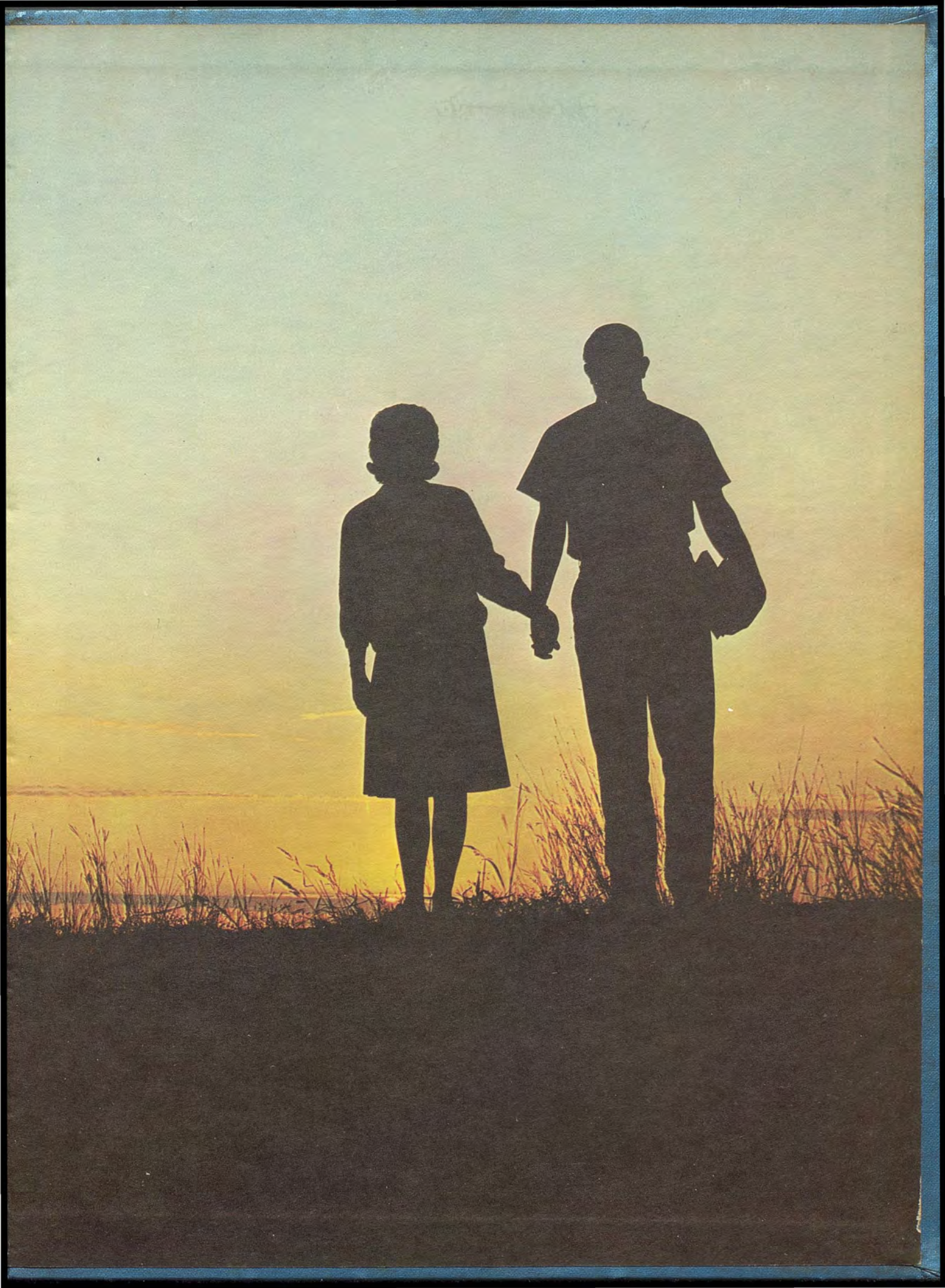
TAYLOR PUBLISHING COMPANY
"The World's Best Yearbooks Are Taylor-made"